WORKFORCE SOLUTIONS SOUTHEAST TEXAS

FINANCIAL STATEMENTS AND SUPPLEMENTARY INFORMATION
FOR THE YEAR ENDED AUGUST 31, 2022
TOGETHER WITH
INDEPENDENT AUDITORS' REPORT

WORKFORCE SOLUTIONS SOUTHEAST TEXAS

TABLE OF CONTENTS

		Page
INTRODUCTORY SECTION		i - iii
Letter of Transmittal		iv -vi
Governing Board and Executive Staff		vii
Organizational Chart		
INDEPENDENT AUDITORS' REPORT		1 - 3
MANAGEMENT'S DISCUSSION AND ANALYSIS		4 - 9
FINANCIAL SECTION	**Exhibit**	
Basic Financial Statements		
Government-wide Financial Statements		
Statement of Net Position	A	10
Statement of Changes in Net Position	B	11
Fund Financial Statements		
Balance Sheet - Governmental Funds	C	12
Reconciliation of the Balance Sheet of Governmental Funds	C-1	13
Combining Statement of Revenues, Expenditures and Changes in Fund Balances - Governmental Funds	D	14
Reconciliation of the Statement of Revenues, Expenditures, and Changes in Fund Balances of Governmental Funds	D-1	15
Notes to the Financial Statements	E	16 -26

SUPPLEMENTAL SCHEDULES

Federal and State Awards

Contract #	**Contract**	**Page**
115	1821WPA001	27
116	1822WPA001	28
131	1821WCI001	29
132	1822WCI002	30
140	1822WPB001	31
145	1822ATG001	32
153	1821REA001	33
154	1822REA001	34
311	1820WOA001	35
312	1821WOA001	36
350	1819WAF001	37
411	1820WOD001	38

412	1821WOD001	39
511	1820WOY001	40
512	1821WOY001	41
811	1820WOR001	42
812	1821WOR001	43
916	1820NDW001	44
917	1821NDW001	45
951	1821TVC001	46
952	1822TVC001	47
1418	1821SNE001	48
1419	1822SNE001	49
1420	1823SNE001	50
1525	1821TAF001	51
1526	1821NCP001	52
1527	1822TAF001	53
1528	1822NCP001	54
1560	1822TIP001	55
1612	1822CCX001	56
1711	1821CCF001	57
1712	1822CCF001	58
1811	1821CCP001	59
1812	1822CCP001	60
1887	1821CCQ001	61
1888	1822CCQ001	62
1911	1821CCM001	63
1912	1822CCM001	64
265	VOCREHAB3018VRSPWE	65
266	VOCREHAB1820COL	66
267	VOCREHAB1821COL001INFRASTRUCTURE	67
268	VOCREHAB1821COL001INFRASTRUCTURE	68
270	VOCREH3021VRS071SEAL	69
271	VOCREH3021VRS071SEAL	70
280	VOCREH3018VRS148STUDENTHIREABILITYNAVIGATOR	71
240	VOCREHAB3022VRS085PWE	72

FEDERAL AND STATE AWARDS

Independent Auditors' Report on Internal Control Over Financial Reporting and on Compliance and Other Matters Based on an Audit of Financial Statements Performed in Accordance with Government Auditing Standards	73 - 74
Independent Auditors' Report on Compliance for Each Major Federal and State Program and on Internal Control Over Compliance Required by the Uniform Guidance and State of Texas Uniform Grant Management Standards	75-76
Schedule of Findings and Questioned Costs	77
Schedule of Expenditures of Federal and State Awards Schedule	78 - 79

Notes to Expenditures of Federal and State Awards 80
Corrective Action Plan 81
Summary Schedule of Prior Audit Findings 82

INTRODUCTORY SECTION

WORKFORCE SOLUTIONS
SOUTHEAST TEXAS
A proud partner of the AmericanJobCenter network

Members of Workforce Solutions Southeast Texas Board and Citizens of Southeast Texas

Ladies and Gentlemen:

We are pleased to present the Annual Financial Report of the Workforce Solutions Southeast Texas Board (Board) for the year ended August 31, 2022. Responsibility for the accuracy of the data and completeness and fairness of the presentation, including all disclosures, rests with agency management. To the best of our knowledge and belief, the data as presented are accurate in all material respects and are reported in a manner designed to present fairly the financial position and results of operations. All disclosures necessary to enable interested citizens to gain a reasonable understanding of the Board's financial affairs have been included.

This Annual Financial Report is presented in six sections: Introductory Section, Independent Auditors' Report, Management's Discussion and Analysis, Financial Section, Supplemental Schedules, and Federal and State Awards. The Introductory Section contains, in addition to this letter, a listing of the Governing Board and Executive Staff of the Board and an organizational chart. The Financial Section includes the basic financial statements of the Board as of and for the twelve months ended August 31, 2022. The Supplemental Schedules Section includes additional schedules which support the financial statements. The Federal and State Awards Section includes the auditors' reports on the internal control structure and compliance with applicable laws and regulations, the Schedule of Expenditures of Federal and State Awards and notes, and findings and recommendations.

Because the Board receives federal and state financial assistance through the Texas Workforce Commission, the board is required to undergo an annual audit in conformity with the provisions of the Single Audit Act of 1984, as amended 1996, P.L. 104-156, as implemented by the U. S. Office of Management and Budget Uniform Guidance, "Audits of Institutes of Higher Education and Other Nonprofit Institutions". The required auditor reports on compliance and internal controls are included in the Federal and State Awards Section.

REPORTING ENTITY

The Workforce Solutions Southeast Texas Board was formed in accordance with Texas House Bill 1863 on September 11, 1996. The volunteer body is appointed by the Mayor of the City of Beaumont and the County Judges of Jefferson, Orange, and Hardin Counties in accordance with SB 642 and HB 1863. All appointments are subject to the approval of the governor. The Board is composed of representative of business and industry, organized labor, community-based organizations, economic development agencies, educational agencies, the State Employment Service, Texas Department of Human Services, Texas Department of Assistive and Rehabilitative Services and public interest groups. The functional responsibility of the Board is to provide policy guidance and to exercise oversight with respect to Workforce Development activities in Southeast Texas. Representatives of the private sector constitute a majority of the Board membership. The Board generally meets once a month on the first Tuesday of the month.

Board Office 510 Park Street, Suite 500 Beaumont, Texas 77701 | 409.719.4750
Mailing Address P.O Box 3607 Beaumont, Texas 77704
setworks.org

REPORTING ENTITY (Continued)

Prior to October 1, 2002, the Board was part of the Southeast Texas Regional Planning Commission. Effective October 1, 2002, the Board established its own corporate structure and identity and has 501 (c) (3) tax exempt status with the Internal Revenue Service. The Board is considered a governmental, not-for-profit organization because the Board members are appointed by elected officials. The Board was formally known as the Southeast Texas Workforce Development Board, Inc. but was required by the Texas Workforce Commission to change its name on July 1, 2008 to Workforce Solutions Southeast Texas.

MAJOR ACTIVITIES

The Board conducts primary program operation through three Workforce Centers located in Beaumont, Port Arthur, and Orange. The Board also coordinates with the Region 5ESC to utilize space in the Silsbee Palm Plaza to serve Workforce Solutions customers in Hardin County. The Board receives funds by contract from the Texas Workforce Commission. The Board utilizes subcontracts to operate workforce-related programs at the Workforce Centers including the Workforce Innovation and Opportunity Act (WIOA), Wagner-Peyser Employment Services, Temporary Assistance to Needy Families (TANF), Food Stamps Employment and Training, Child Care Development Fund, and other workforce-related contracts. The Board administers funds and provides planning, policy development, oversight and reporting for the programs.

FINANCIAL ACTIVITIES

The Executive Director of the Board is responsible for establishing and maintaining an internal control structure designed to ensure that the assets of the Board are protected from loss, theft, or misuse and to ensure that adequate accounting data are compiled to allow for the preparation of financial statements in conformity with the generally accepted accounting principles. The internal control structure is designed to provide reasonable, but not absolute assurance that these objectives are met. The concept of reasonable assurance recognizes that: (1) the cost of a control should not exceed the benefits likely to be derived and; (2) the valuation of costs and benefits require estimates and judgments by the Board management.

Single Audit: As a recipient of federal and state assistance, the Board also is responsible for ensuring that an adequate control structure is in place to ensure compliance with applicable laws and regulations. The internal control structure is subject to periodic evaluation by management.

As a part of the Board's single audit, described earlier, tests are made to determine the adequacy of the internal control structure, including that portion related to federal financial assistance programs, as well as to determine that the Board has complied with applicable laws and regulations. The results of the Board's single audit for the fiscal year ended August 31, 2022, disclosed no instances of material weaknesses in the internal control structure or significant violations of applicable laws and regulations.

Budgetary Controls: In addition, the Board maintains budgetary controls. The objectives of these budgetary controls are to ensure compliance with the annual budget approved by the Board and with the budgetary provisions of each of the various assistance agreements.

OTHER INFORMATION

Independent Audit: As a condition of receiving funds from the Texas Workforce Commission and as a requirement of its bylaws, the Board is required to have conducted an annual audit by independent certified accountants. This has been accomplished for the year ended August 31, 2022, by the accounting firm of Mitchell T. Fontenote CPA, Inc. This audit was designed to meet the requirements of the federal Single Audit Act of 1984, as amended 1996 and related Uniform Guidance. The auditors' report on the basic financial statements and schedules is included after the Introductory Section of this report. The auditors' reports related specifically to the single audit are included in the Federal and State Awards Section.

Acknowledgements: The preparation of the annual financial report was made possible by the dedicated service of the Board's Finance Director, Melanie Williams and staff, and the Board's auditors, Mitchell T. Fontenote CPA, Inc. Their expertise, experience, and advice were extremely valuable in the preparation of this report.

Respectfully Submitted,

Mary Hammon

Mary Hammon
Executive Director

Workforce Solutions Southeast Texas

Board Member Roster (as of 8/8/2022)

Roxanne Acosta-Hellberg, Co-Owner **Get Recovery, Inc.** Private Sector – Small Minority City of Beaumont	**Trey Berryman, Assistant Business Manager** **Sheet Metal Workers Local #54** Organized Labor Orange County
Dr. Shannon Allen, Superintendent **Beaumont ISD** Education City of Beaumont	**Capt. Elmo "Burnie" Burnistine, Member** **NAACP** Community Based Organization Jefferson County
Michelle Armstrong, Industrial Account Executive **Entergy Texas Inc. (ETI)** Private Sector-Large North Jefferson County	**Katie Celli, Executive Director** **Golden Triangle Business Roundtable** Community-Based Organization Jefferson County
Natosha Coleman/Unit Director **HEB Grocery** Private Sector – Small Business Jefferson County	**Dr. Wendy Elmore, Executive Vice President** **Lamar State College Orange** Adult Basic and Continuing Education City of Orange
Justin Cooper/President **International Brotherhood of Electrical Workers Local Union 479** Organized Labor Jefferson County	**Dr. Angela Hill, Vice President of Student and Academic Success/Provost** **Lamar Institute of Technology** Education City of Beaumont
Sue Daniels, Owner/Director **Early Learning Pre-School & Child Care Center** Private Sector – Small Minority Business Orange County	**Jamie Hogge, Patient Advocate** **Baptist Hospitals of Southeast Texas** Community Based Organization South Jefferson County

Jerome Delafosse, Sr. Manager Human Resources **Valero Energy Corporation – Port Arthur Refinery** Large Private Sector South Jefferson County	**Claire Jackson, Social Responsibility & Community Affairs Manager** **Motiva Enterprises** Private Sector – Large Jefferson County
Daniel Marshall, Branch Manager **Mobil Oil Federal Credit Union** Private Sector Small Hardin County	**Stacey Nichols, Retention & Recruitment Manager** **International Paper, Orange Mill** Private Sector – Large Orange County
Daniel Misko-Mechanical Manager **ExxonMobil** Private Sector-Large Business City of Beaumont	**Bill Nickum, Owner** **Nickum Insurance Agency** Private Sector - Small Orange County
Patricia Martinez, Texas Workforce Commission Director, Board of Strategies Public Employment Services	**Diana Nguyen** **Health & Human Services Commission Program Manager of Office of Eligibility Services** Public Assistance Jefferson County
Christopher Reeves/ Business Assistant **International Brotherhood of Electrical Workers Local Union 479** Organized Labor Jefferson County	**Anna Tanton, Administrator** **Silsbee Oaks Health Care LLP** Private Sector-Small Minority Business Hardin County
Rickey L. Simmons, III, Vice-President **Triple S Industrial Corporation** Private Sector - Large Hardin County	**Dr. Harold W. Whitfield, Area Manager** **Texas Workforce Solutions/Vocational Rehabilitation** Vocational Rehabilitation Agency North Jefferson County
Benny Smith, Board Member **Greater Orange Area Literacy Services** **West Orange Cove CISD** Literacy Council Orange County	**Kristie Young, Vice President of Economic Development Greater Beaumont Chamber of Commerce** Economic Development City of Beaumont

CHIEF ELECTED OFFICIALS

Jeff Branick, County Judge (Lead CEO) **Jefferson County**	**John Gothia, County Judge** **Orange County**
Judge Wayne McDaniel, County Judge **Hardin County**	**Robin Mouton, Mayor** **City of Beaumont**

WORKFORCE SOLUTIONS
SOUTHEAST TEXAS
A proud partner of the AmericanJobCenter network

ORGANIZATIONAL CHART
09/01/2022

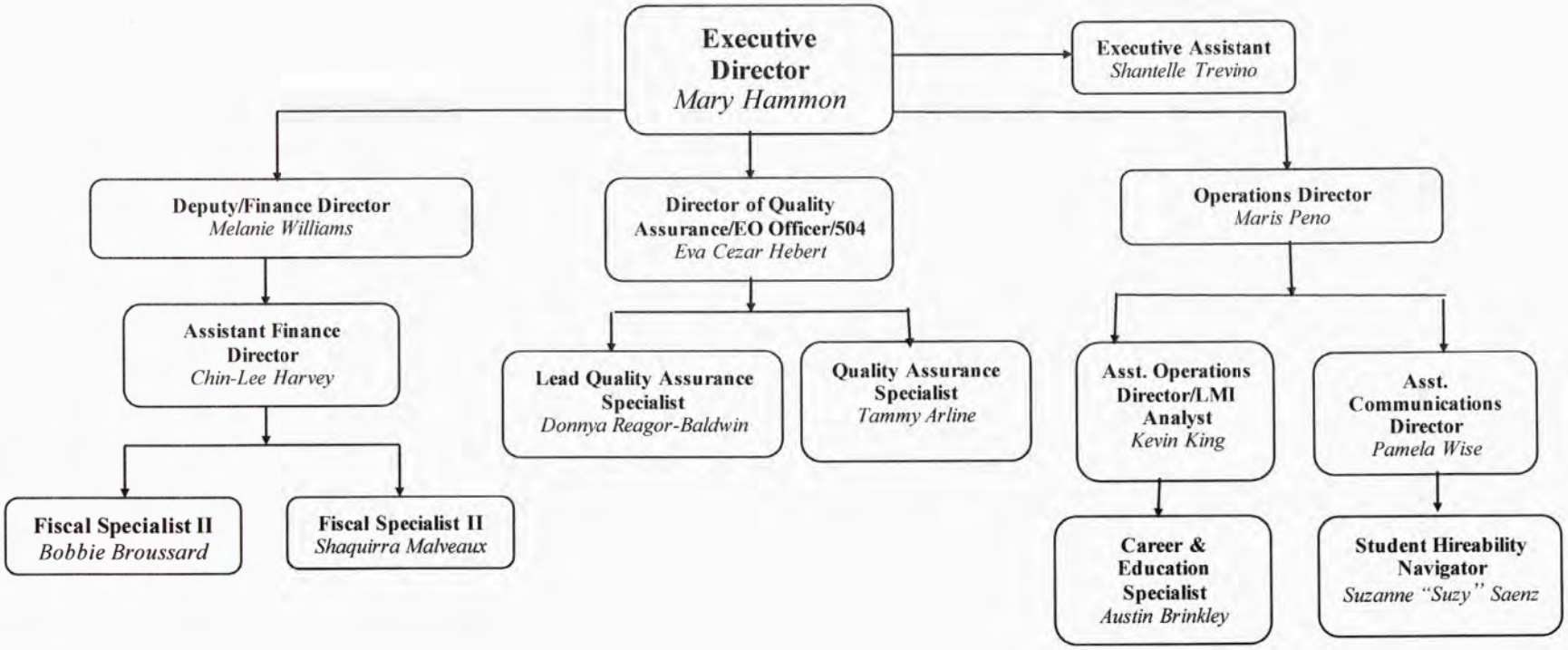

INDEPENDENT AUDITORS' REPORT

MITCHELL T FONTENOTE CPA, INC.
Certified Public Accountants

INDEPENDENT AUDITOR'S REPORT

To the Board of Directors
Workforce Solutions Southeast Texas
Beaumont, Texas

Report on the Audit of the Financial Statements

Opinions

We have audited the accompanying financial statements of the governmental activities, each major fund, and the aggregate remaining fund information of the Workforce Solutions Southeast Texas, as of and for the year ended August 31, 2022, and the related notes to the financial statements, which collectively comprise the Workforce Solutions Southeast Texas's basic financial statements as listed in the table of contents.

In our opinion, the financial statements referred to above present fairly, in all material respects, the respective financial position of the governmental activities, each major fund, and the aggregate remaining fund information of the Workforce Solutions Southeast Texas, as of August 31, 2022, and the respective changes in financial position for the year then ended in accordance with accounting principles generally accepted in the United States of America.

Basis for Opinions

We conducted our audit in accordance with auditing standards generally accepted in the United States of America and the standards applicable to financial audits contained in *Government Auditing Standards*, issued by the Comptroller General of the United States. Our responsibilities under those standards are further described in the Auditor's Responsibilities for the Audit of the Financial Statements section of our report. We are required to be independent of the Workforce Solutions Southeast Texas and to meet our other ethical responsibilities, in accordance with the relevant ethical requirements relating to our audit. We believe that the audit evidence we have obtained is sufficient and appropriate to provide a basis for our audit opinions.

Change in Accounting Principle

As discussed in notes to the financial statements, in 2022 the organization adopted new accounting guidance, *GASBS No. 87, Leases*. Our opinions are not modified with respect to this matter.

Responsibilities of Management for the Financial Statements

Management is responsible for the preparation and fair presentation of the financial statements in accordance with accounting principles generally accepted in the United States of America, and for the design, implementation, and maintenance of internal control relevant to the preparation and fair presentation of financial statements that are free from material misstatement, whether due to fraud or error.

In preparing the financial statements, management is required to evaluate whether there are conditions or events, considered in the aggregate, that raise substantial doubt about the Workforce Solutions Southeast Texas's ability to continue as a going concern for twelve months beyond the financial statement date, including any currently known information that may raise substantial doubt shortly thereafter.

2428 NALL STREET, PORT NECHES, TX 77651 TELEPHONE: 409-722-6300

Auditor's Responsibilities for the Audit of the Financial Statements

Our objectives are to obtain reasonable assurance about whether the financial statements as a whole are free from material misstatement, whether due to fraud or error, and to issue an auditor's report that includes our opinions. Reasonable assurance is a high level of assurance but is not absolute assurance and therefore is not a guarantee that an audit conducted in accordance with generally accepted auditing standards and *Government Auditing Standards* will always detect a material misstatement when it exists. The risk of not detecting a material misstatement resulting from fraud is higher than for one resulting from error, as fraud may involve collusion, forgery, intentional omissions, misrepresentations, or the override of internal control. Misstatements are considered material if there is a substantial likelihood that, individually or in the aggregate, they would influence the judgment made by a reasonable user based on the financial statements.

In performing an audit in accordance with generally accepted auditing standards and *Government Auditing Standards*, we:

- Exercise professional judgment and maintain professional skepticism throughout the audit.
- Identify and assess the risks of material misstatement of the financial statements, whether due to fraud or error, and design and perform audit procedures responsive to those risks. Such procedures include examining, on a test basis, evidence regarding the amounts and disclosures in the financial statements.
- Obtain an understanding of internal control relevant to the audit in order to design audit procedures that are appropriate in the circumstances, but not for the purpose of expressing an opinion on the effectiveness of the Workforce Solutions Southeast Texas's internal control. Accordingly, no such opinion is expressed.
- Evaluate the appropriateness of accounting policies used and the reasonableness of significant accounting estimates made by management, as well as evaluate the overall presentation of the financial statements.
- Conclude whether, in our judgment, there are conditions or events, considered in the aggregate, that raise substantial doubt about the Workforce Solutions Southeast Texas's ability to continue as a going concern for a reasonable period of time.

We are required to communicate with those charged with governance regarding, among other matters, the planned scope and timing of the audit, significant audit findings, and certain internal control-related matters that we identified during the audit.

Required Supplementary Information

Accounting principles generally accepted in the United States of America require that the management's discussion and analysis and budgetary comparison information be presented to supplement the basic financial statements. Such information is the responsibility of management and, although not a part of the basic financial statements, is required by the Governmental Accounting Standards Board who considers it to be an essential part of financial reporting for placing the basic financial statements in an appropriate operational, economic, or historical context. We have applied certain limited procedures to the required supplementary information in accordance with auditing standards generally accepted in the United States of America, which consisted of inquiries of management about the methods of preparing the information and comparing the information for consistency with management's responses to our inquiries, the basic financial statements, and other knowledge we obtained during our audit of the basic financial statements. We do not express an opinion or provide any assurance on the information because the limited procedures do not provide us with sufficient evidence to express an opinion or provide any assurance.

Supplementary Information

Our audit was conducted for the purpose of forming opinions on the financial statements that collectively comprise the Workforce Solutions Southeast Texas's basic financial statements. The accompanying combining and individual nonmajor fund financial statements and schedule of expenditures of federal and state awards, as required by Title 2 U.S. *Code of Federal Regulations* Part 200, *Uniform Administrative Requirements, Cost Principles, and Audit Requirements for Federal Awards* and the *Texas Grant Management Standards* (TxGMS), are presented for purposes of additional analysis and are not a required part of the basic financial statements. Such information is the responsibility of management and was derived from and relates directly to the underlying

accounting and other records used to prepare the basic financial statements. The information has been subjected to the auditing procedures applied in the audit of the basic financial statements and certain additional procedures, including comparing and reconciling such information directly to the underlying accounting and other records used to prepare the basic financial statements or to the basic financial statements themselves, and other additional procedures in accordance with auditing standards generally accepted in the United States of America. In our opinion, the combining and individual nonmajor fund financial statements and the schedule of expenditures of federal and state awards are fairly stated, in all material respects, in relation to the basic financial statements as a whole.

Other Information

Management is responsible for the other information included in the annual report. The other information comprises the introductory and statistical sections but does not include the basic financial statements and our auditor's report thereon. Our opinions on the basic financial statements do not cover the other information, and we do not express an opinion or any form of assurance thereon.

In connection with our audit of the basic financial statements, our responsibility is to read the other information and consider whether a material inconsistency exists between the other information and the basic financial statements, or the other information otherwise appears to be materially misstated. If, based on the work performed, we conclude that an uncorrected material misstatement of the other information exists, we are required to describe it in our report.

Other Reporting Required by *Government Auditing Standards*

In accordance with *Government Auditing Standards*, we have also issued our report dated May 16, 2023, on our consideration of the Workforce Solutions Southeast Texas's internal control over financial reporting and on our tests of its compliance with certain provisions of laws, regulations, contracts, and grant agreements and other matters. The purpose of that report is solely to describe the scope of our testing of internal control over financial reporting and compliance and the results of that testing, and not to provide an opinion on the effectiveness of the Workforce Solutions Southeast Texas's internal control over financial reporting or on compliance. That report is an integral part of an audit performed in accordance with *Government Auditing Standards* in considering Workforce Solutions Southeast Texas's internal control over financial reporting and compliance.

Mitchell T Fontenote CPA, Inc.

Port Neches, Texas
May 16, 2023

MANAGEMENT'S DISCUSSION AND ANALYSIS

WORKFORCE SOLUTIONS SOUTHEAST TEXAS

MANAGEMENT'S DISCUSSION AND ANALYSIS

For the Year Ended August 31, 2022

As management of the Workforce Solutions Southeas1t Texas (the "WFS"), we offer readers of the WFS' financial statements this narrative overview and analysis of the financial activities of the WFS for the fiscal year ended August 31, 2022. We encourage readers to consider the information in conjunction with our letter of transmittal at the front of this report and the WFS' financial statements, which follow this section.

The WFS is a volunteer body appointed by the Mayor of the City of Beaumont, Texas and the County Judges of Jefferson, Orange, and Hardin Counties, Texas in accordance with the Workforce Investment Act of 1998, Texas Senate Bill 642 and Texas House Bill 1863.

Prior to October 1, 2002, the WFS was part of the South East Texas Regional Planning Commission. Effective October 1, 2002, the WFS established its own corporate structure and identity and has been granted 501(c)(3) tax-exempt status for the Internal Revenue Service. The WFS is considered a quasi-governmental, not-for-profit organization because the Board of Directors is appointed by elected officials. Workforce Solutions Southeast Texas formerly known as the Southeast Texas Workforce Development Board was required to change its name July 1, 2008 in order to have continuity of services across Texas. The Workforce Solutions Southeast Texas was filed as a DBA.

FINANCIAL HIGHLIGHTS

- The assets of WFS exceeded its liabilities at the close of 2022 by $849,482 net position. The net amount invested in capital assets is $169,997. Restricted net position is $226,297; Unrestricted net position is $453,188. Lease asset is $4,776,727; Lease liability is $4,776,727.
- The WFS' net position decreased by $(73,972) between 2021 and 2022.
- At the close of the current fiscal year, the WFS' governmental funds reported a combined ending fund balance of $679,485. The General Fund Balance assigned for personnel costs is $92,107 and restricted for projects is $226,297; and the Texas Workforce Programs Fund has nonspendable fund balance of $175,576 for prepaid items and unassigned fund balance of $185,505.

OVERVIEW OF THE FINANCIAL STATEMENTS

This discussion and analysis is intended to serve as an introduction to the WFS' basic financial statements. The WFS' basic financial statements are comprised of three components: 1) government-wide financial statements, 2) fund financial statements, and 3) notes to the financial statements. This report also contains other supplementary information in addition to the basic financial statements themselves.

Government-wide financial statements. The *government-wide financial statements* are designed to provide readers with a broad overview of the WFS' finances, in a manner similar to private-sector business.

The *statement of net position* presents information of all of the WFS' assets and liabilities, with the difference between the two reported as net position. Over time, increases or decreases in net position may serve as a useful indicator of whether the financial position of the WFS is improving or deteriorating.

The *statement of changes in net position* presents information showing how the government's net position changed during the most recent fiscal year. All changes in net position are reported as soon as the underlying event giving rise to the change occurs, regardless of the timing of the cash flows. Thus, revenues and expenses are reported in this statement for some items will only result in cash flows in the future fiscal periods (i.e. depreciation and earned but unused vacation leave).

The government-wide financial statements present the function of the WFS that is principally supported by federal and state grants (governmental activities). WFS does not have any business-type activities. The governmental activity of the WFS consists of providing policy guidance and exercise of oversight with respect to Workforce Solutions activities in Southeast Texas.

The government-wide financial statements can be found on pages 10 and 11 of this report.

Fund financial statements. A *fund* is a grouping of related accounts that is used to maintain control over resources that have been segregated for specific activities or objectives. The WFS, like other state and local governments, uses fund accounting to ensure and demonstrate compliance with finance-related legal requirements. WFS has only one category of funds; governmental funds.

Governmental funds. *Governmental funds* are used to account for essentially the same functions reported as *governmental activities* in the government-wide financial statements. However, unlike the government-wide financial statements, governmental fund financial statements focus on the *near-term inflows and outflows of spendable resources* as well as on *balances of spendable resources* available at the end of the fiscal year. Such information may be useful in evaluating a government's near-term financing requirements.

Because the focus of governmental funds is narrower than that of the government-wide financial statements, it is useful to compare the information presented for *governmental funds* with similar information presented for *governmental activities* in the government-wide financial statements. By doing so, readers may better understand the long-term impact of the government's near-term financing decisions. Both the governmental fund Balance Sheet and the governmental fund Statement of Revenues, Expenditures, and Changes in Fund Balances provide a reconciliation to facilitate this comparison between *governmental funds* and *governmental activities*.

The WFS maintains two individual governmental funds. Information is presented separately in the governmental fund Balance Sheet and in the governmental fund Statement of Revenues, Expenditures, and Changes in Fund Balances for the General Fund and the Texas Workforce Commission Fund, both of which are considered to be major funds.

The basic governmental fund financial statements can be found on pages 12 through 15 of this report.

Notes to the financial statements. The notes provide additional information that is essential to a full understanding of the data provided in the government-wide and fund financial statements. The notes to the financial statements can be found on pages 16 through 26 of this report.

GOVERNMENT-WIDE FINANCIAL ANALYSIS OF THE ORGANIZATION AS A WHOLE

Net Position. As noted earlier, net position may serve over time as a useful indicator of whether a government's financial position is improving or deteriorating over time. WFS' net position decreased between fiscal years 2021 and 2022 by $(73,972) to $849,482.

The portion of the WFS' unrestricted net position reflects its investment in capital assets (e.g. leasehold improvements, equipment, and furniture and fixtures) decreased by $(25,184). These assets are not available for future spending. The change in net investment in capital assets, $(25,184) is directly related to depreciation expense.

During 2022, unrestricted Fund Balance increase by $16,795, in the General Fund. The programs operated by WFS are funded on an ongoing basis based on budgeted and allowable costs approved by the granting agencies.

NET POSITION
Governmental Activities

	2022	2021
Assets		
Current and other assets	$ 3,660,774	$ 2,785,888
Capital assets	169,997	195,181
Lease assets	4,776,727	-
Total Assets	$ 8,607,498	$ 2,981,069
Liabilities		
Current Liabilities	$ 2,981,289	$ 2,123,198
Long-term liabilities - Lease liabilities	4,776,727	-
Total liabilities	$ 7,758,016	$ 2,123,198
Net Position		
Net investment in capital assets	$ 169,997	$ 195,181
Restricted	226,297	210,991
Unrestricted	453,188	451,699
Total Net Position	$ 849,482	$ 857,871

WORKFORCE SOLUTIONS SOUTHEAST TEXAS

MANAGEMENT'S DISCUSSION AND ANALYSIS
For the Year Ended August 31, 2022

CHANGES IN NET POSITION

	2022	2021
Operating grants and contributions	$ 25,872,817	$ 21,432,220
Other revenue	57,585	37,925
Total Revenues	$ 25,930,402	$ 21,470,145
Personnel related payments to WCTCOG	$ 1,418,165	$ 1,297,646
Equipment- lease, repair and other	46,776	41,077
Travel, allowances, and conferences	18,068	19,020
Rent	1,027,008	1,047,988
Audit, consultations, and contract services	1,893,078	4,898,426
Direct program expenses	19,665,110	13,391,338
Inkind contributions	557,225	437,247
Supplies and other	237,090	265,593
Postage and printing	8,323	6,118
Depreciation	25,184	25,185
Lease interest and depreciation	1,108,347	
Total Expenditures	$ 26,004,374	$ 21,429,638
Change in net position	(73,972)	40,507
Net position at September 01, beginning	857,871	817,364
Prior period adjustment	65,583	-
Net position beginning as restated	923,454	817,364
Net position at August 31, ending	$ 849,482	$ 857,871

The government's total net position decreased by $(73,972) during the current fiscal year from $923,454 in 2021 to $849,482 in 2022.

Financial Analysis of the Government's Funds
As noted earlier, the WFS uses fund accounting to insure and demonstrate compliance with finance-related requirements.

Governmental funds. The focus of the WFS' *governmental funds* is to provide information on near-term inflows, outflows, and balances of *spendable* resources. Such information is useful in assessing the WFS' financing requirements. In particular, unassigned fund balance may serve as a useful measure of a government's net resources available for spending at the end of the fiscal year.

Governmental funds (*continued*)

As of August 31, 2022 the WFS' governmental funds reported ending fund balance of $679,485, an increase of $16,795 over the prior year fund balance of $662,690. Fund balance in the general fund was restricted for projects and scholarships of $226,297 and assigned for personnel of $92,107. Fund balance in the Texas Workforce Programs Fund was considered nonspendable, for prepaid items of $175,576 and unassigned balance of $185,505. The cost of all governmental activities in 2022 was $25,913,607, an increase of $4,509,154, 17% from total 2021 expenses of $21,399,708. The amount of funding through grants from federal and state programs for these expenses was $25,271,592 in 2022. Total revenue from all sources in 2022 was $25,930,402 total revenues from all sources in 2021 was $21,470,145.

Capital Asset and Debt Administration

Capital assets. The WFS' investment in capital assets for governmental activities amounted to $169,997 as of August 31, 2022, and $195,181 at August 31, 2021 (net of accumulated depreciation). The investment in capital assets including leasehold improvements, equipment and furniture and fixtures, totals $1,176,331 before accumulated depreciation of $1,006,334.

CAPITAL ASSETS
Net of Depreciation

	2022
Leasehold improvements	$ 380,360
Furniture and equipment	795,971
Sub total	1,176,331
Less accumulated depreciation	1,006,334
Capital assets net of depreciation	$ 169,997

Additional information on the WFS' capital assets can be found in Note 1 on page 19 and in Note 3 on page 23 of this report.

Long-Term Debt. At August 31, 2022, WFS has long-term debt related to leases in the amount of $4,776,727.

ECONOMIC FACTORS AND NEXT YEAR'S BUDGETS

The budget for FY 2023 will be similar to FY 2022 at about $33 million. Child care funding for direct care, is the largest part of the increase. The Board was impacted by COVID-19 and adjusted service delivery to include expanded remote access. The Workforce Centers opened to the public again starting in June 2020. The effects of COVID-19 have lessened for 2022, and we are hopeful to see continued recovery in 2023.

ECONOMIC FACTORS AND NEXT YEAR'S BUDGETS (Continued)

The economic forecast for our area is still relatively bright, with several expected industry expansions and construction projects. Our unemployment numbers at February 2023 6.6%, which is down from 8% at February 2022.

REQUEST FOR INFORMATION

The financial report is designed to provide our citizens, taxpayers, customers, investors and creditors with a general overview of the WFS' finances and to show accountability for the funding it receives. If you have questions about this report or need any additional information, contact Melanie Williams, Finance Director, P.O. Box 3607, Beaumont, Texas 77704.

FINANCIAL SECTION

EXHIBIT A

WORKFORCE SOLUTIONS SOUTHEAST TEXAS
STATEMENT OF NET POSITION
AUGUST 31, 2022

	Governmental Activities
ASSETS	
Cash and cash equivalents	$ 3,164,894
Due from grantor agency	320,304
Prepaid items and advance to subgrantee	175,576
Leased Asset	4,776,727
Capital assets net of accumulated depreciation	169,997
Total Assets	$ 8,607,498
LIABILITIES AND NET POSITION	
Liabilities:	
Accounts payable and accrued expenses	$ 1,062,792
Due to grantor agency	1,918,497
Due in 1 year	921,408
Due after 1 year	3,855,319
Total Liabilities	$ 7,758,016
Net Position:	
Invested in capital assets	$ 169,997
Restricted	226,297
Unrestricted	453,188
Total Net Position	$ 849,482

The accompanying notes are an integral part of these financial statements.

EXHIBIT B

WORKFORCE SOLUTIONS SOUTHEAST TEXAS
STATEMENT OF ACTIVITIES
FOR THE YEAR ENDED AUGUST 31, 2022

Functions / Programs	Expenses	Program Revenues Operating Grants and Contributions	Net (Expense) Revenue and Changes in Net Assets Total Governmental Activities
Governmental activities:			
Workforce Development Activities	$ 26,004,374	$ 25,872,817	$ (131,557)
Total Governmental Activities	$ 26,004,374	$ 25,872,817	(131,557)

Interest income	155
Other revenue	57,430
Total general revenues	57,585
Change in net position	(73,972)
Net position at beginning of year, as previously reported	857,871
Prior period adjustment Note 3D	65,583
Net position as restated	923,454
Net position at ending of year	$ 849,482

The accompanying notes are an integral part of these financial statements.

EXHIBIT C

WORKFORCE SOLUTIONS SOUTHEAST TEXAS
BALANCE SHEET - GOVERNMENTAL FUNDS
AUGUST 31, 2022

	1 General Fund	22 Texas Workforce Programs	Total Governmental Funds
ASSETS			
Cash and cash equivalents	318,404	$ 2,846,490	$ 3,164,894
Accounts receivable	-	-	-
Due from TX Workforce Program		-	-
Due from grantor agency	-	320,304	320,304
Prepaid items and advance to subgrantee agency	-	175,576	175,576
Total Assets	318,404	3,342,370	3,660,774
LIABILITIES AND FUND BALANCES			
Liabilities:			
Accounts payable and accrued expenses	-	1,062,792	1,062,792
Due to grantor agency	-	1,918,497	1,918,497
Due to general fund	-		-
Total Liabilities	-	2,981,289	2,981,289
Fund Balances:			
Non-spendable			
Prepaid items	-	175,576	175,576
Restricted			
Projects and Scholarships	226,297	-	226,297
Assigned			
Personnel	92,107	-	92,107
Unassigned, reported in Texas Workforce Programs fund	-	185,505	185,505
Total Fund Balances	318,404	361,081	679,485
Total Liabilities and Fund Balances	$ 318,404	$ 3,342,370	$ 3,660,774

The accompanying notes are an integral part of these financial statements.

EXHIBIT C-1

WORKFORCE SOLUTIONS SOUTHEAST TEXAS
RECONCILIATION OF THE BALANCE SHEET OF GOVERNMENTAL FUNDS TO THE STATEMENT OF NET POSITION
AUGUST 31, 2022

Amounts reported for governmental activities in the statement of net position.

Total governmental fund balances in the Balance Sheet (Exhibit C)	$ 679,485
Capital assets used in governmental activities are not financial resources and, therefore, are not reported in the funds.	169,997
Total net postion of governmental activities (Exhibit A)	$ 849,482

The accompanying notes are an integral part of these financial statements.

EXHIBIT D

WORKFORCE SOLUTIONS SOUTHEAST TEXAS
STATEMENT OF REVENUES, EXPENDITURES AND CHANGES IN FUND BALANCES
GOVERNMENTAL FUNDS
FOR THE YEAR ENDED AUGUST 31, 2022

	General Fund	Texas Workforce Programs	Total Governmental Funds
REVENUES:			
Federal awards	$ -	$ 24,736,571	$ 24,736,571
State awards	-	-	-
State agency contracts - Voc Rehab	-	535,021	535,021
Texas Veterans	-	44,000	44,000
Inkind contributions	-	557,225	557,225
Interest Income	155	-	155
Other Revenue	57,430	-	57,430
Total Revenue	57,585	25,872,817	25,930,402
EXPENDITURES:			
Federal awards & State Workforce Programs	$ -	$ 24,736,571	$ 24,736,571
Agency contracts - Voc Rehab	-	535,021	535,021
Texas Veterans	-	44,000	44,000
Inkind contributions	-	557,225	557,225
Other Expenditures	40,790	-	40,790
Total Expenditues	40,790	25,872,817	25,913,607
Excess of Revenues Over Expenditures before Transfers	16,795	-	16,795
Transfers			-
Excess of Revenues over Expenditures	16,795	-	16,795
FUND BALANCES AT BEGINNING OF YEAR	301,609	361,081	662,690
FUND BALANCES AT END OF YEAR	$ 318,404	$ 361,081	$ 679,485

The accompanying notes are an integral part of these financial statements.

EXHIBIT D-1

WORKFORCE SOLUTIONS SOUTHEAST TEXAS
RECONCILIATION OF THE STATEMENT OF REVENUES, EXPENDITURES AND CHANGES IN FUND BALANCES OF GOVERNMENTAL FUNDS TO THE STATEMENT OF ACTIVITIES
FOR THE YEAR ENDED AUGUST 31, 2022

Amounts reported for governmental activities in the Statement of position are different because:		
Net change in fund balances - total governmental funds (Exhibit D)	$	16,795
Governmental funds report capital outlays as expenditures. However, in the statement of position the cost of those assets is allocated over their estimated useful lives and reported as depreciation expense.		
Capital Outlay		-
Depreciation		(25,185)
Lease activity has been recorded. WFS Southeast Texas adopted GASB 87 to recognise certain lease assets and liabilities, resulting in difference of amortization lease liability and lease asset.		(65,582)
Change in net positon of governmental activities (Exhibit B)	$	(73,972)

The accompanying notes are an integral part of these financial statements.

EXHIBIT E

WORKFORCE SOLUTIONS SOUTHEAST TEXAS

NOTES TO FINANCIAL STATEMENTS
August 31, 2022

NOTE 1 - SUMMARY OF SIGNIFICANT ACCOUNTING POLICIES

A summary of significant accounting policies consistently applied in the preparation of the accompanying statements follows.

A. Reporting Entity -

The Workforce Solutions Southeast Texas (WFS) is a volunteer body appointed by the Mayor of the City of Beaumont, Texas and the County Judges of Jefferson, Orange and Hardin Counties, Texas in accordance with the Workforce Investment Act of 1998, Senate Bill 642 and House Bill 1863. The functional responsibility of the WFS is to provide policy guidance and to exercise oversight with respect to Workforce Development activities in Southeast Texas.

Prior to October 1, 2002, the WFS was part of the South East Texas Regional Planning Commission. Effective October 1, 2002, the WFS established its own corporate structure and identity and has been granted 501(c)(3) tax exempt status from the Internal Revenue Service. The WFS is considered a governmental, not-for-profit organization because elected officials appoint the board and officers.

The general-purpose financial statements of WFS have been prepared in conformity with accounting principles generally accepted in the United States of America (GAAP) as applied to governmental units. The Governmental Accounting Standards Board (GASB) is the accepted standard setting body for establishing governmental accounting and financial reporting principles.

As required by generally accepted accounting principles, these financial statements solely present WFS financial activities. There are no component units over which WFS has oversight responsibility as defined in GASB Cod. Sec 2100, (i.e. fiscal accountability, selection of governing authority, designation of management or ability to influence operations).

The basic financial statements are the core of the general-purpose external financial reporting for state and local governments. Basic financial statements have three components:

1. *Government-wide Financial Statements.* GAAP requires that WFS provide a government-wide statement of net position and a government-wide statement of activities that are to include all of the WFS governmental activities and business-type activities. These government-wide financial statements are to be presented using the economic resources measurement focus and the accrual basis of accounting, the same measurement focus and basis of accounting employed by private-sector business enterprises and not-for-profit organizations.

WORKFORCE SOLUTIONS SOUTHEAST TEXAS

NOTES TO FINANCIAL STATEMENTS
August 31, 2022

NOTE 1 - SUMMARY OF SIGNIFICANT ACCOUNTING POLICIES (Continued)

A. Reporting Entity - (Continued)

2. *Fund Financial Statements.* GAAP requires that the government-wide financial statements be accompanied by separate sets of financial statements for WFS' governmental and proprietary funds. The financial statements for proprietary fund use the same measurement focus and basis of accounting used for government-wide financial reporting. The financial statements for governmental funds, on the other hand, are reported using the current financial resources measurement focus and the modified accrual basis of accounting. Accordingly, the governmental fund financial statements must present a summary reconciliation to explain the differences between the data reported in the governmental funds and the data reported for the corresponding *governmental activities* in the government-wide and fund financial statements. WFS has no proprietary fund.

3. *Notes to the Financial Statements.* The data displayed on the face of the government-wide and fund financial statements must be accompanied by various disclosures to ensure that a complete picture is presented in the financial statements. This additional disclosure is presented in the form of a single set of notes placed immediately following the government-wide and fund financial statements.

B. Government-Wide and Fund Financial Statements

The government-wide financial statements (i.e., the statement of net position and the statement of changes in net position) report information on all of the nonfiduciary activities of the primary government. The effect of interfund activity has been removed from these statements. The government-wide financial statements report governmental activities, which are supported by federal and state grants and by regional appropriations. The WFS does not have business-type activities.

The statement of activities demonstrates the degree to which the direct expenses of a given function or segment are offset by program revenue. Direct expenses are those that are clearly identifiable with a specific function or segment. Program revenue includes grants and contributions that are restricted to meeting the operational or capital requirements of a particular function or segment. Regional appropriations and other items not properly included among program revenue are reported instead as general revenues. Financial statements are provided for the governmental funds.

C. Measurement Focus, Basis of Accounting and Financial Statement Presentation

The government-wide financial statements are reported using the economic resources measurement focus and the accrual basis of accounting. Revenues are recorded when earned and expenses are recorded when a liability is incurred, regardless of the timing of related cash flows. Grant and similar items are recognized as revenues as soon as all eligibility requirements imposed have been met.

WORKFORCE SOLUTIONS SOUTHEAST TEXAS

NOTES TO FINANCIAL STATEMENTS
August 31, 2022

NOTE 1 - SUMMARY OF SIGNIFICANT ACCOUNTING POLICIES (Continued)

C. Measurement Focus, Basis of Accounting and Financial Statement Presentation (Continued)

Governmental fund financial statements are reported using the current financial resources measurement focus and the modified accrual basis of accounting. Revenues are recognized as soon as they are both measurable and available. Revenues are considered to be available when they are collectible within the current period or soon enough thereafter to pay liabilities of the current period. For this purpose, WFS considers revenues to be available if they are collected within 60 days of the end of the current fiscal year. Expenditures generally are recorded when a liability is incurred. However, expenditures related to compensated absences and claims and judgments are recorded when payment is due.

Governmental funds grant resources and supportive services fees are susceptible to accrual and recognized as revenues to the extent of qualifying expenditures recorded for the individual programs since WFS is only reimbursed for qualifying expenditures incurred for grant and contract purposes.

WFS reports the following as major governmental funds:

1. General Fund - The General Fund is the general operating fund of WFS. It is used to account for all financial resources except those required to be accounted for in another fund.
2. Workforce Programs Fund – Administers flow-through monies to subcontractors who offer job training and placement assistance to economically disadvantaged adults, at-risk youth, and "displaced" workers in the region.

The WFS reports no proprietary fund types or internal service funds.

When both restricted and unrestricted resources are available for use, it is the WFS policy to use restricted resources first and then unrestricted resources, as they are needed.

D. Assets, Liabilities, and Net Position or Equity

1. Deposits and Investments

WFS' cash and cash equivalents are considered to be cash on hand, demand deposits, and short-term investments with original maturities of one year or less from the date of acquisition.

2. Receivables and Payables

All receivables are reported at their gross value and, where appropriate, are reduced by the estimated portion that is expected to be uncollectible.

Activity between funds that are representative of lending / borrowing arrangements outstanding at the end of the fiscal year are referred to as "due to / due from other funds". There was no due to/from amounts at August 31, 2022.

WORKFORCE SOLUTIONS SOUTHEAST TEXAS

NOTES TO FINANCIAL STATEMENTS
August 31, 2022

NOTE 1 - SUMMARY OF SIGNIFICANT ACCOUNTING POLICIES (Continued)

D. Assets, Liabilities, and Net Position or Equity (Continued)

3. Prepaid Items
Certain payments to vendors reflect costs applicable to future accounting periods and are recorded as prepaid items in both government-wide and fund financial statements.

4. Capital Assets
Capital assets, which include leasehold improvements, and furniture and equipment, are reported in the government-wide financial statements. Capital assets are defined by the WFS as assets with an initial, individual cost of $5,000 or more and an estimated useful life in excess of two years. Such assets are recorded at historical cost. Donated capital assets are recorded at estimated fair market value at the date of donation.

The cost of normal maintenance and repairs that do not add to the value of the asset or materially extend asset lives are not capitalized.

Depreciation is recognized on a straight-line basis. Leasehold improvements are depreciated over the remaining term of the lease. Furniture and equipment is depreciated over its specific useful life of 3 - 10 years.

5. Assigned for Personnel Cost
WFS contracts with West Central Texas Council of Governments, the employer of record. The contract between WFS and WCTCOG requires reimbursement for compensated absences paid to those who serve the WFS. The Board of the Workforce Solutions has set aside or assigned a portion of the fund balance, $92,107 to assist in accumulating assets for these future payments.

It is WFS' policy to permit those contracted through WCTCOG to accumulate earned but unused vacation and sick pay benefits.

6. Restricted for Projects and Scholarships
The WFS has restricted fund balance in the General Fund in the amount of $226,297, for projects and scholarships, including youth events, veterans, job fairs and working with area employers. Funding is obtained from area companies for these purposes.

7. Long-term Obligations
In the government-wide financial statements long-term debt and other long-term obligations are reported as liabilities in the applicable governmental activities. There are no long-term liabilities as of August 31, 2022, lease liability has been recorded. See Note 3D.

WORKFORCE SOLUTIONS SOUTHEAST TEXAS

NOTES TO FINANCIAL STATEMENTS
August 31, 2022

NOTE 1 - SUMMARY OF SIGNIFICANT ACCOUNTING POLICIES (Continued)

D. Assets, Liabilities, and Net Position or Equity (Continued)

8. Fund Equity

Beginning with fiscal year 2011, the WFS implemented GASB Statement No. 54 "Fund Balance Reporting and Governmental Fund type Definitions." This statement provides more clearly defined fund balance categories to make the nature and extent of the constraints placed on a government's fund balances more transparent. The following classifications describe the relative strength of the spending constraints:

Nonspendable fund balance -
Amounts that are not in spendable form or are required to be maintained intact. As such, the inventory and prepaid items have been properly classified in the Governmental Funds Balance Sheet.

Restricted fund balance -
Amounts that can be spent for specific purposes because of local, state or federal laws, or externally imposed conditions by grantors or creditors. The WFS does have restricted fund balance as of August 31, 2022, for projects and scholarships.

Committed fund balance -
Amounts constrained to specific purposes by the WFS itself, using its highest level of decision – making authority, the WFS' Board. To be reported as committed, amounts cannot be used for any other purposes unless WFS takes the same highest level of action to remove or change the constraint. The WFS establishes, modifies, or rescinds fund balance commitments by passage of a resolution.

Assigned fund balance -
Balances that are intended for a defined purpose. This is generally the purpose of certain special revenue funds. The assignment can be expressed by the CFO. The WFS did have assigned fund balance as of August 31, 2022, for personnel.

Unassigned fund balance -
Amounts that are available for any purpose. Balance that has not been restricted, committed, or assigned.

When an expenditure is incurred for purposes for which both restricted and unrestricted fund balance is available, the WFS considers restricted fund to have been spent first. The WFS has adopted a policy stating which fund balance category is spent first when restricted, committed, assigned, or unassigned fund balances are available.

WORKFORCE SOLUTIONS SOUTHEAST TEXAS

NOTES TO FINANCIAL STATEMENTS
August 31, 2022

NOTE 1 - SUMMARY OF SIGNIFICANT ACCOUNTING POLICIES (Continued)

D. Assets, Liabilities, and Net Position or Equity (Continued)

9. Deferred Outflows and Inflows of Resources

The WFS has implemented GASB 63 - *Financial Reporting of Deferred Outflows of Resources, Deferred Inflows of Resources, and Net Position* and GASB 65 - *Items Previously Reported as Assets and Liabilities* as of September 1, 2012. The WFS has no deferred outflows or deferred inflows.

NOTE 2 - STEWARDSHIP, COMPLIANCE, AND ACCOUNTABILITY

Budgets

The WFS budgetary process is accomplished at two levels. The WFS annual budget serves as a policy and planning document, while programmatic budgets or awards serve as implementation guides.

A. Annual Budget

WFS' annual budget, a requirement of agency bylaws, serves as a guide to estimate and coordinate anticipated revenues and expenditures. Because most of WFS' revenues are received through contract with various funding agencies, the budget is based upon estimated funds to be derived and obligations to be incurred through future negotiations with numerous State and Federal agencies. Thus the budget, which does not restrict or appropriate monies, has not been included in the combined financial statements.

B. Programmatic Budget or Award

Programmatic budgets or awards are approved by the various funding agencies for their respective programs. The award for a program or activity sets the maximum amount to be provided by a funding agency for a particular purpose and generally specifies by cost category the permitted level of expenditure.

The programmatic budget includes both the funding to be provided by the funding agency and the required matching funds to be provided by WFS or others.

C. WFS Cost Allocation Process

The overall objective of cost allocation is to achieve an equitable distribution of costs among the benefiting cost objectives or grants. In order to achieve the goal of an equitable distribution of cost on an overall or bottom-line basis for jointly conducted activities a cost allocation plan serves as the blueprint for charging costs to the various fund sources. The cost allocation plan provides for consistent classification of individual elements of costs, such as travel, space, telephones, as either direct or indirect. Also, essential is that reconciliation between planned and actual results is performed on a regular basis. The allocation of un-assignable direct costs incurred should result in a measure of costs incurred to accomplish broad program results and the benefits derived from the investment of public funds.

WORKFORCE SOLUTIONS SOUTHEAST TEXAS

NOTES TO FINANCIAL STATEMENTS
August 31, 2022

NOTE 2 - STEWARDSHIP, COMPLIANCE, AND ACCOUNTABILITY (Continued)

C. WFS Cost Allocation Process (Continued)

Unassignable direct costs are those costs that can be identified with a specific cost category, but not by grant. These costs are analyzed, categorized and subsequently allocated based on the calculated allocation percentages.

Costs charged to the WFS cost pool will be reallocated each month. The reallocation is based upon a combination of detailed time reports submitted by each staff person that indicate the direct time charges they have on a monthly basis to specific grants and square footage used per program. Time that does not apply to a specific grant is considered an un-assignable direct cost and cost allocated. The percentage of time spent directly on each grant is calculated and those percentages are applied to the un-assignable direct costs. The cost allocation percentages are calculated separately for the administrative and workforce center cost pools.

NOTE 3 - DETAILED NOTES ON FUNDS AND ACCOUNT GROUPS

A. Deposits and Investments

The carrying amounts of WFS deposits as of August 31, 2022 were $3,164,894 and the bank balance was $3,923,524. All cash is insured up to $250,000 or collateralized by securities held by the financial institution's trust department.

The total cash on Exhibit A consists of:

Operating	$ 3,069,928
Savings	92,107
Petty cash	2,859
	$ 3,164,894

B. Receivables

Receivables as of August 31, 2022 for WFS governmental funds were as follows:

Due from grantor agencies	$320,304

WORKFORCE SOLUTIONS SOUTHEAST TEXAS

NOTES TO FINANCIAL STATEMENTS
August 31, 2022

NOTE 3 - DETAILED NOTES ON FUNDS AND ACCOUNT GROUPS (Continued)

C. Capital Assets

Capital asset activity for the governmental funds for the year ended August 31, 2022 was:

	Balance at 9/1/2021	Additions	Deletions	Balance at 8/31/2022
Capital assets being depreciated:				
Leasehold improvements	$ 380,360	$ -	$ -	$ 380,360
Furniture and equipment	795,971	-	-	795,971
Total capital assets being depreciated	$ 1,176,331	$ -	$ -	$ 1,176,331
Less accumulated depreciation for:				
Leasehold improvements	380,360	-	-	380,360
Furniture and equipment	600,790	25,184	-	625,974
				$ 1,006,334
Total accumulated depreciation	981,150	25,184	-	
Capital Assets, net	$ 195,181	$ (25,184)	$ -	$ 169,997

D. Long-term Lease Obligations

During in the fiscal year ended August 31, 2022, the Workforce Solutions Southeast Texas adopted the Government Accounting Standards Board (GASB) Statement No.87. The objective of the Statement 87 is to improve accounting and financial reporting for lease by governments. The statement requires the recognition of certain lease assets and liabilities for leases that were previously classified as operating leases. Under this Statement, a lessee is required to recognize a lease liability and an intangible leased assets, and a lessor is required to recognize a lease receivable and a deferred inflow of resources, thereby enhancing the relevance and consistency of information about governments' leasing activities. The new lease standard had a significant effect on the Workforce Solutions Southeast Texas' statement of net position and statement of activities and as a result of the leases described below that were previously classified as operating leases, including an increase of lease assets and lease liabilities.

The District serves as a lessee for the facility and office space in Beaumont, Port Arthur, and Orange.

WORKFORCE SOLUTIONS SOUTHEAST TEXAS

NOTES TO FINANCIAL STATEMENTS
August 31, 2022

NOTE 3 - DETAILED NOTES ON FUNDS AND ACCOUNT GROUPS (Continued)

The discounted lease liabilities at August 31, 2022 are as follows:

	Lease Liability
Facilities	$ 4,776,727
Less: Current Portion	(921,408)
	$ 3,855,319

For the year ended September 30,2022, interest expense was $153,002.

The present value of lease liabilities for the remaining terms of the leases are as follows:

Year Ending September 30,	Leases Payables		
	Principal	Interest	Total
2023	$ 889,762	$ 153,002	$ 1,042,764
2024	921,408	121,356	$ 1,042,764
2025	954,180	88,584	$ 1,042,764
2026	988,117	54,647	$ 1,042,764
2027	1,023,261	19,503	$ 1,042,764
	$ 4,776,728	$ 437,092	$ 5,213,820

Lease agreements are summarized as follows:

Description	Date	Length	Payment	Interest Rate	Total Lease	Balance
Copiers	12/7/2021	3 Years	$ 1,451	3.50%	$ 52,236	$ 24,278
510 Park Street	1/1/2018	10 Years	$ 62,779	3.50%	$ 7,533,480	$ 3,501,398
4680 HWY 365	9/1/2018	10 Years	$ 20,400	3.50%	$ 2,448,000	$ 1,137,776
Putman Plaza LLC	12/1/2019	5 Years	$ 4,062	3.50%	$ 243,720	$ 113,276
						$ 4,776,728

WFS is required by the Texas Workforce Commission to accommodate the co-location of the Vocational Rehabilitation Services program. The Board provides facilities for Vocational Rehabilitation Services staff in Port Arthur (3 staff) and in Beaumont (35 staff). TWC provides reimbursement to the Board for these additional costs.

WORKFORCE SOLUTIONS SOUTHEAST TEXAS

NOTES TO FINANCIAL STATEMENTS
August 31, 2022

NOTE 3 - DETAILED NOTES ON FUNDS AND ACCOUNT GROUPS (Continued)

Government wide financial statements:

Lease Asset Recorded	$ 4,776,727
Lease Liability due in 1 year	$ 921,408
Lease Liability due after 1 year	$ 3,855,319
	$ 4,776,727
Depreciation of Lease Assets	$ 955,345
Interest Expenses	$ 153,002
Prior Period Adjustment	$ (65,583)

NOTE 4 - OTHER INFORMATION

A. Retirement Plan
WFS, contracts with West Central Council of Governments, the employer of record. WFS has no employees; WFS has a contract requiring reimbursement to WCTCOG for retirement plan contributions. Employees of WCTCOG including those that serve WFS participate in the Texas County and District Retirement System. WFS payments contributions to WCTCOG for retirement plan contributions totaled $159,981 and Life Benefits of $2,952.

B. Inkind Services and Costs
Inkind services and costs are accounted for as revenues and expenditures and are valued in accordance with A-102 (i.e. cost or market value for contributed services, materials and office space). Inkind contributions, and services and costs for fiscal year 2022 is $557,225.

C. ***Texas Veterans***
The Texas Veterans Commission (TVC) has 4 staff who are housed at WFS' centers. They have an agreement with WFS to house the TVC staff and to provide them with certain supplies and equipment. WFS recognized revenue of $44,000 to cover these costs.

WORKFORCE SOLUTIONS SOUTHEAST TEXAS

NOTES TO FINANCIAL STATEMENTS
August 31, 2022

NOTE 5 - PERSONNEL

At October 1, 2010, employees of the WFS became employees of West Central Texas Council of Governments under a contract arrangement.

NOTE 6 - UNASSIGNED FUND BALANCE

Unassigned Fund Balance in the Texas Workforce Programs Fund is $185,505 due to timing of funding and spending of funds. However, total fund balance for the Texas Workforce Programs Fund is $361,081.

NOTE 7 - SUBSEQUENT EVENTS

Events occurring subsequent to August 31, 2022 were evaluated by management and reviewed through May 16, 2023, the date of report issuance.

Our area is continuing to recover from COVID-19 as unemployment rates have declined substantially. We are feeling the impact of high inflation and the need for people to earn more by upskilling or changing jobs. We have a budget of over $35 million in FY 2023, of which over 50-percent is childcare assistance funds for low-income families. We anticipate this level of funding to continue for at least the next two years.

Workforce Solutions Southeast Texas changed financial institutions beginning in September 2022. The prior financial institution was PNC Bank, the new financial institution is Texas First Bank. The FDIC insurance coverage and collateral requirements are similar.

SUPPLEMENTAL SCHEDULES

SOUTHEAST TEXAS WORKFORCE DEVELOPMENT BOARD, INC.

Schedule of Revenues and Expenditures

For the Year Ended August 31, 2022

(In Whole Dollars)

115 1821WPA001

	Total Award	Current Period	Prior Period(s)	Cumulative Contract
Revenues				
Texas Workforce Commission	$ 115,714	$ 114,901	$ 813	$ 115,714
Total Revenues	115,714	114,901	813	115,714
Expenditures				
Total Expenditures	115,714	114,901	813	115,714
Net Revenues & Expenditures	$ -	$ -	$ -	$ -

SOUTHEAST TEXAS WORKFORCE DEVELOPMENT BOARD, INC.

Schedule of Revenues and Expenditures

For the Year Ended August 31, 2022

(In Whole Dollars)

116 1822WPA001

	Total Award	Current Period	Prior Period(s)	Cumulative Contract
Revenues				
Texas Workforce Commission	$ 126,214	$ 51,094	$ -	$ 51,094
Total Revenues	126,214	51,094	-	51,094
Expenditures				
Total Expenditures	126,214	51,094	-	51,094
Net Revenues & Expenditures	$ -	$ -	$ -	$ -

SOUTHEAST TEXAS WORKFORCE DEVELOPMENT BOARD, INC.

Schedule of Revenues and Expenditures

For the Year Ended August 31, 2022

(In Whole Dollars)

131 1821WCI001

	Total Award	Current Period	Prior Period(s)	Cumulative Contract
Revenues				
Texas Workforce Commission	$ 27,000	$ -	$ 27,000	$ 27,000
Total Revenues	27,000	-	27,000	27,000
Expenditures				
Total Expenditures	27,000	-	27,000	27,000
Net Revenues & Expenditures	$ -	$ -	$ -	$ -

SOUTHEAST TEXAS WORKFORCE DEVELOPMENT BOARD, INC.

Schedule of Revenues and Expenditures

For the Year Ended August 31, 2022

(In Whole Dollars)

132 1822WCI002

	Total Award	Current Period	Prior Period(s)	Cumulative Contract
Revenues				
Texas Workforce Commission	$ 303,884	$ 248,633	$ -	$ 248,633
Total Revenues	303,884	248,633	-	248,633
Expenditures				
Total Expenditures	303,884	248,633	-	248,633
Net Revenues & Expenditures	$ -	$ -	$ -	$ -

SOUTHEAST TEXAS WORKFORCE DEVELOPMENT BOARD, INC.

Schedule of Revenues and Expenditures

For the Year Ended August 31, 2022

(In Whole Dollars)

140 1822WPB001

	Total Award	Current Period	Prior Period(s)	Cumulative Contract
Revenues				
Texas Workforce Commission	$ 284,377	$ 155,638	$ -	$ 155,638
Total Revenues	284,377	155,638	-	155,638
Expenditures				
Total Expenditures	284,377	155,638	-	155,638
Net Revenues & Expenditures	$ -	$ -	$ -	$ -

SOUTHEAST TEXAS WORKFORCE DEVELOPMENT BOARD, INC.

Schedule of Revenues and Expenditures

For the Year Ended August 31, 2022

(In Whole Dollars)

145 1822ATG001

	Total Award	Current Period	Prior Period(s)	Cumulative Contract
Revenues				
Texas Workforce Commission	$ 260,000	$ 113,147	$ -	$ 113,147
Total Revenues	260,000	113,147	-	113,147
Expenditures				
Total Expenditures	260,000	113,147	-	113,147
Net Revenues & Expenditures	$ -	$ -	$ -	$ -

SOUTHEAST TEXAS WORKFORCE DEVELOPMENT BOARD, INC.

Schedule of Revenues and Expenditures

For the Year Ended August 31, 2022

(In Whole Dollars)

153 1821REA001

	Total Award	Current Period	Prior Period(s)	Cumulative Contract
Revenues				
Texas Workforce Commission	$ 264,861	$ 15,208	$ 249,652	$ 264,860
Total Revenues	264,861	15,208	249,652	264,860
Expenditures				
Total Expenditures	264,861	15,208	249,652	264,860
Net Revenues & Expenditures	$ -	$ -	$ -	$ -

SOUTHEAST TEXAS WORKFORCE DEVELOPMENT BOARD, INC.

Schedule of Revenues and Expenditures

For the Year Ended August 31, 2022

(In Whole Dollars)

154 1822REA001

	Total Award	Current Period	Prior Period(s)	Cumulative Contract
Revenues				
Texas Workforce Commission	$ 213,471	$ 155,086	$ -	$ 155,086
Total Revenues	213,471	155,086	-	155,086
Expenditures				
Total Expenditures	213,471	155,086	-	155,086
Net Revenues & Expenditures	$ -	$ -	$ -	$ -

SOUTHEAST TEXAS WORKFORCE DEVELOPMENT BOARD, INC.

Schedule of Revenues and Expenditures

For the Year Ended August 31, 2022

(In Whole Dollars)

311 1820WOA001

	Total Award	Current Period	Prior Period(s)	Cumulative Contract
Revenues				
Texas Workforce Commission	$ 1,714,861	$ 891,016	$ 823,845	$ 1,714,861
Total Revenues	1,714,861	891,016	823,845	1,714,861
Expenditures				
Total Expenditures	1,714,861	891,016	823,845	1,714,861
Net Revenues & Expenditures	$ -	$ -	$ -	$ -

SOUTHEAST TEXAS WORKFORCE DEVELOPMENT BOARD, INC.

Schedule of Revenues and Expenditures

For the Year Ended August 31, 2022

(In Whole Dollars)

312 1821WOA001

	Total Award	Current Period	Prior Period(s)	Cumulative Contract
Revenues				
Texas Workforce Commission	$ 1,380,059	$ 729,590	$ -	$ 729,590
Total Revenues	1,380,059	729,590	-	729,590
Expenditures		729,590		
Total Expenditures	1,380,059	729,590	-	729,590
Net Revenues & Expenditures	$ -	$ -	$ -	$ -

SOUTHEAST TEXAS WORKFORCE DEVELOPMENT BOARD, INC.

Schedule of Revenues and Expenditures

For the Year Ended August 31, 2022

(In Whole Dollars)

350 1819WAF001

	Total Award	Current Period	Prior Period(s)	Cumulative Contract
Revenues				
Texas Workforce Commission	$ 483,864	$ 41,317	$ 442,547	$ 483,864
Total Revenues	483,864	41,317	442,547	483,864
Expenditures				
Total Expenditures	483,864	41,317	442,547	483,864
Net Revenues & Expenditures	$ -	$ -	$ -	$ -

SOUTHEAST TEXAS WORKFORCE DEVELOPMENT BOARD, INC.

Schedule of Revenues and Expenditures

For the Year Ended August 31, 2022

(In Whole Dollars)

411 1820WOD001

	Total Award	Current Period	Prior Period(s)	Cumulative Contract
Revenues				
Texas Workforce Commission	$ 999,359	$ 297,804	$ 701,555	$ 999,359
Total Revenues	999,359	297,804	701,555	999,359
Expenditures				
Total Expenditures	999,359	297,804	701,555	999,359
Net Revenues & Expenditures	$ -	$ -	$ -	$ -

SOUTHEAST TEXAS WORKFORCE DEVELOPMENT BOARD, INC.

Schedule of Revenues and Expenditures

For the Year Ended August 31, 2022

(In Whole Dollars)

412 1821WOD001

	Total Award	Current Period	Prior Period(s)	Cumulative Contract
Revenues				
Texas Workforce Commission	$ 943,354	$ 505,557	$ -	$ 505,557
Total Revenues	943,354	505,557	-	505,557
Expenditures				
Total Expenditures	943,354	505,557	-	505,557
Net Revenues & Expenditures	$ -	$ -	$ -	$ -

SOUTHEAST TEXAS WORKFORCE DEVELOPMENT BOARD, INC.

Schedule of Revenues and Expenditures

For the Year Ended August 31, 2022

(In Whole Dollars)

511 1820WOY001

	Total Award	Current Period	Prior Period(s)	Cumulative Contract
Revenues				
Texas Workforce Commission	$ 1,657,655	$ 529,948	$ 1,127,707	$ 1,657,655
Total Revenues	1,657,655	529,948	1,127,707	1,657,655
Expenditures				
Total Expenditures	1,657,655	529,948	1,127,707	1,657,655
Net Revenues & Expenditures	$ -	$ -	$ -	$ -

SOUTHEAST TEXAS WORKFORCE DEVELOPMENT BOARD, INC.

Schedule of Revenues and Expenditures
For the Year Ended August 31, 2022
(In Whole Dollars)

512 1821WOY001

	Total Award	Current Period	Prior Period(s)	Cumulative Contract
Revenues				
Texas Workforce Commission	$ 1,388,165	$ 778,932	$ -	$ 778,932
Total Revenues	1,388,165	778,932	-	778,932
Expenditures				
Total Expenditures	1,388,165	778,932	-	778,932
Net Revenues & Expenditures	$ -	$ -	$ -	$ -

SOUTHEAST TEXAS WORKFORCE DEVELOPMENT BOARD, INC.

Schedule of Revenues and Expenditures

For the Year Ended August 31, 2022

(In Whole Dollars)

811 1820WOR001

	Total Award	Current Period	Prior Period(s)	Cumulative Contract
Revenues				
Texas Workforce Commission	$ 36,996	$ -	$ 36,996	$ 36,996
Total Revenues	36,996	-	36,996	36,996
Expenditures				
Total Expenditures	36,996	-	36,996	36,996
Net Revenues & Expenditures	$ -	$ -	$ -	$ -

SOUTHEAST TEXAS WORKFORCE DEVELOPMENT BOARD, INC.

Schedule of Revenues and Expenditures

For the Year Ended August 31, 2022

(In Whole Dollars)

812 1821WOR001

	Total Award	Current Period	Prior Period(s)	Cumulative Contract
Revenues				
Texas Workforce Commission	$ 19,294	$ 17,891	$ -	$ 17,891
Total Revenues	19,294	17,891	-	17,891
Expenditures				
Total Expenditures	19,294	17,891	-	17,891
Net Revenues & Expenditures	$ -	$ -	$ -	$ -

SOUTHEAST TEXAS WORKFORCE DEVELOPMENT BOARD, INC.

Schedule of Revenues and Expenditures

For the Year Ended August 31, 2022

(In Whole Dollars)

916 1820NDW001

	Total Award	Current Period	Prior Period(s)	Cumulative Contract
Revenues				
Texas Workforce Commission	$ 2,036,278	$ 373,545	$ 1,161,876	$ 1,535,421
Total Revenues	2,036,278	373,545	1,161,876	1,535,421
Expenditures				
Total Expenditures	2,036,278	373,545	1,161,876	1,535,421
Net Revenues & Expenditures	$ -	$ -	$ -	$ -

SOUTHEAST TEXAS WORKFORCE DEVELOPMENT BOARD, INC.

Schedule of Revenues and Expenditures

For the Year Ended August 31, 2022

(In Whole Dollars)

917 1821NDW001

	Total Award	Current Period	Prior Period(s)	Cumulative Contract
Revenues				
Texas Workforce Commission	$ 1,070,859	$ 243,378	$ 827,434	$ 1,070,812
Total Revenues	1,070,859	243,378	827,434	1,070,812
Expenditures				
Total Expenditures	1,070,859	243,378	827,434	1,070,812
Net Revenues & Expenditures	$ -	$ -	$ -	$ -

SOUTHEAST TEXAS WORKFORCE DEVELOPMENT BOARD, INC.

Schedule of Revenues and Expenditures

For the Year Ended August 31, 2022

(In Whole Dollars)

951 1821TVC001

	Total Award	Current Period	Prior Period(s)	Cumulative Contract
Revenues				
Texas Workforce Commission	$ 44,054	$ -	$ 44,054	$ 44,054
Total Revenues	44,054	-	44,054	44,054
Expenditures				
Total Expenditures	44,054	-	44,054	44,054
Net Revenues & Expenditures	$ -	$ -	$ -	$ -

SOUTHEAST TEXAS WORKFORCE DEVELOPMENT BOARD, INC.

Schedule of Revenues and Expenditures

For the Year Ended August 31, 2022

(In Whole Dollars)

952 1822TVC001

	Total Award	Current Period	Prior Period(s)	Cumulative Contract
Revenues				
Texas Workforce Commission	$ 44,000	$ 44,000	$ -	$ 44,000
Total Revenues	44,000	44,000	-	44,000
Expenditures				
Total Expenditures	44,000	44,000	-	44,000
Net Revenues & Expenditures	$ -	$ -	$ -	$ -

SOUTHEAST TEXAS WORKFORCE DEVELOPMENT BOARD, INC.

Schedule of Revenues and Expenditures

For the Year Ended August 31, 2022

(In Whole Dollars)

1418 1821SNE001

	Total Award	Current Period	Prior Period(s)	Cumulative Contract
Revenues				
Texas Workforce Commission	$ 428,435	$ 108,073	$ 320,362	$ 428,435
Total Revenues	428,435	108,073	320,362	428,435
Expenditures				
Total Expenditures	428,435	108,073	320,362	428,435
Net Revenues & Expenditures	$ -	$ -	$ -	$ -

SOUTHEAST TEXAS WORKFORCE DEVELOPMENT BOARD, INC.

Schedule of Revenues and Expenditures

For the Year Ended August 31, 2022

(In Whole Dollars)

1419 1822SNE001

	Total Award	Current Period	Prior Period(s)	Cumulative Contract
Revenues				
Texas Workforce Commission	$ 660,744	$ 408,482	$ -	$ 408,482
Total Revenues	660,744	408,482	-	408,482
Expenditures				
Total Expenditures	660,744	408,482	-	408,482
Net Revenues & Expenditures	$ -	$ -	$ -	$ -

SOUTHEAST TEXAS WORKFORCE DEVELOPMENT BOARD, INC.

Schedule of Revenues and Expenditures

For the Year Ended August 31, 2022

(In Whole Dollars)

1420 1823SNE001

	Total Award	Current Period	Prior Period(s)	Cumulative Contract
Revenues				
Texas Workforce Commission	$ 309,773	$ -	$ -	$ -
Total Revenues	309,773	-	-	-
Expenditures				
Total Expenditures	309,773	-	-	-
Net Revenues & Expenditures	$ -	$ -	$ -	$ -

SOUTHEAST TEXAS WORKFORCE DEVELOPMENT BOARD, INC.

Schedule of Revenues and Expenditures

For the Year Ended August 31, 2022

(In Whole Dollars)

1525 1821TAF001

	Total Award	Current Period	Prior Period(s)	Cumulative Contract
Revenues				
Texas Workforce Commission	$ 1,254,859	$ 279,469	$ 975,390	$ 1,254,859
Total Revenues	1,254,859	279,469	975,390	1,254,859
Expenditures				
Total Expenditures	1,254,859	279,469	975,390	1,254,859
Net Revenues & Expenditures	$ -	$ -	$ -	$ -

SOUTHEAST TEXAS WORKFORCE DEVELOPMENT BOARD, INC.

Schedule of Revenues and Expenditures

For the Year Ended August 31, 2022

(In Whole Dollars)

1526 1821NCP001

	Total Award	Current Period	Prior Period(s)	Cumulative Contract
Revenues				
Texas Workforce Commission	$ 388,897	$ 45,745	$ 343,152	$ 388,897
Total Revenues	388,897	45,745	343,152	388,897
Expenditures				
Total Expenditures	388,897	45,745	343,152	388,897
Net Revenues & Expenditures	$ -	$ -	$ -	$ -

SOUTHEAST TEXAS WORKFORCE DEVELOPMENT BOARD, INC.

Schedule of Revenues and Expenditures

For the Year Ended August 31, 2022

(In Whole Dollars)

1527 1822TAF001

	Total Award	Current Period	Prior Period(s)	Cumulative Contract
Revenues				
Texas Workforce Commission	$ 1,177,517	$ 935,827	$ -	$ 935,827
Total Revenues	1,177,517	935,827	-	935,827
Expenditures				
Total Expenditures	1,177,517	935,827	-	935,827
Net Revenues & Expenditures	$ -	$ -	$ -	$ -

SOUTHEAST TEXAS WORKFORCE DEVELOPMENT BOARD, INC.

Schedule of Revenues and Expenditures

For the Year Ended August 31, 2022

(In Whole Dollars)

1528 1822NCP001

	Total Award	Current Period	Prior Period(s)	Cumulative Contract
Revenues				
Texas Workforce Commission	$ 203,423	$ 172,440	$ -	$ 172,440
Total Revenues	203,423	172,440	-	172,440
Expenditures				
Total Expenditures	203,423	172,440	-	172,440
Net Revenues & Expenditures	$ -	$ -	$ -	$ -

SOUTHEAST TEXAS WORKFORCE DEVELOPMENT BOARD, INC.

Schedule of Revenues and Expenditures

For the Year Ended August 31, 2022

(In Whole Dollars)

1560 1822TIP001

	Total Award	Current Period	Prior Period(s)	Cumulative Contract
Revenues				
Texas Workforce Commission	$ 100,000	$ 43,530	$ -	$ 43,530
Total Revenues	100,000	43,530	-	43,530
Expenditures				
Total Expenditures	100,000	43,530	-	43,530
Net Revenues & Expenditures	$ -	$ -	$ -	$ -

SOUTHEAST TEXAS WORKFORCE DEVELOPMENT BOARD, INC.

Schedule of Revenues and Expenditures

For the Year Ended August 31, 2022

(In Whole Dollars)

1612 1822CCX001

	Total Award	Current Period	Prior Period(s)	Cumulative Contract
Revenues				
Texas Workforce Commission	$ 3,527,689	$ 2,467,060	$ -	$ 2,467,060
Total Revenues	3,527,689	2,467,060	-	2,467,060
Expenditures				
Total Expenditures	3,527,689	2,467,060	-	2,467,060
Net Revenues & Expenditures	$ -	$ -	$ -	$ -

SOUTHEAST TEXAS WORKFORCE DEVELOPMENT BOARD, INC.

Schedule of Revenues and Expenditures

For the Year Ended August 31, 2022

(In Whole Dollars)

1711 1821CCF001

	Total Award	Current Period	Prior Period(s)	Cumulative Contract
Revenues				
Texas Workforce Commission	$ 9,896,068	$ 576,693	$ 9,319,376	$ 9,896,069
Total Revenues	9,896,068	576,693	9,319,376	9,896,069
Expenditures				
Total Expenditures	9,896,068	576,693	9,319,376	9,896,069
Net Revenues & Expenditures	$ -	$ -	$ -	$ -

SOUTHEAST TEXAS WORKFORCE DEVELOPMENT BOARD, INC.

Schedule of Revenues and Expenditures

For the Year Ended August 31, 2022

(In Whole Dollars)

1712 1822CCF001

	Total Award	Current Period	Prior Period(s)	Cumulative Contract
Revenues				
Texas Workforce Commission	$ 15,550,871	$ 11,952,616	$ -	$ 11,952,616
Total Revenues	15,550,871	11,952,616	-	11,952,616
Expenditures				
Total Expenditures	15,550,871	11,952,616	-	11,952,616
Net Revenues & Expenditures	$ -	$ -	$ -	$ -

SOUTHEAST TEXAS WORKFORCE DEVELOPMENT BOARD, INC.

Schedule of Revenues and Expenditures

For the Year Ended August 31, 2022

(In Whole Dollars)

1811 1821CCP001

	Total Award	Current Period	Prior Period(s)	Cumulative Contract
Revenues				
Texas Workforce Commission	$ 526,909	$ 1,609	$ 525,300	$ 526,909
Total Revenues	526,909	1,609	525,300	526,909
Expenditures				
Total Expenditures	526,909	1,609	525,300	526,909
Net Revenues & Expenditures	$ -	$ -	$ -	$ -

SOUTHEAST TEXAS WORKFORCE DEVELOPMENT BOARD, INC.

Schedule of Revenues and Expenditures

For the Year Ended August 31, 2022

(In Whole Dollars)

1812 1822CCP001

	Total Award	Current Period	Prior Period(s)	Cumulative Contract
Revenues				
Texas Workforce Commission	$ 661,000	$ 628,796	$ -	$ 628,796
Total Revenues	661,000	628,796	-	628,796
Expenditures				
Total Expenditures	661,000	628,796	-	628,796
Net Revenues & Expenditures	$ -	$ -	$ -	$ -

SOUTHEAST TEXAS WORKFORCE DEVELOPMENT BOARD, INC.

Schedule of Revenues and Expenditures

For the Year Ended August 31, 2022

(In Whole Dollars)

1887 1821 CCQ 001

	Total Award	Current Period	Prior Period(s)	Cumulative Contract
Revenues				
Texas Workforce Commission	$ 442,040	$ 219,475	$ 222,565	$ 442,040
Total Revenues	442,040	219,475	222,565	442,040
Expenditures				
Total Expenditures	442,040	219,475	222,565	442,040
Net Revenues & Expenditures	$ -	$ -	$ -	$ -

SOUTHEAST TEXAS WORKFORCE DEVELOPMENT BOARD, INC.

Schedule of Revenues and Expenditures

For the Year Ended August 31, 2022

(In Whole Dollars)

1888 1822CCQ 001

	Total Award	Current Period	Prior Period(s)	Cumulative Contract
Revenues				
Texas Workforce Commission	$ 952,760	$ 420,111	$ -	$ 420,111
Total Revenues	952,760	420,111	-	420,111
Expenditures				
Total Expenditures	952,760	420,111	-	420,111
Net Revenues & Expenditures	$ -	$ -	$ -	$ -

SOUTHEAST TEXAS WORKFORCE DEVELOPMENT BOARD, INC.

Schedule of Revenues and Expenditures

For the Year Ended August 31, 2022

(In Whole Dollars)

1911 1821CCM001

	Total Award	Current Period	Prior Period(s)	Cumulative Contract
Revenues				
Texas Workforce Commission	$ 1,135,960	$ 655,960	$ 480,000	$ 1,135,960
In Kind	$ -	$ -	$ 250,878	$ 250,878
Total Revenues	1,135,960	655,960	730,878	1,386,838
Expenditures				
Expenditures	1,135,960	655,960	480,000	1,135,960
In Kind	-	-	250,878	250,878
Total Expenditures	1,135,960	655,960	730,878	1,386,838
Net Revenues & Expenditures	$ -	$ -	$ -	$ -

SOUTHEAST TEXAS WORKFORCE DEVELOPMENT BOARD, INC.

Schedule of Revenues and Expenditures

For the Year Ended August 31, 2022

(In Whole Dollars)

1912 1822CCM001

	Total Award	Current Period	Prior Period(s)	Cumulative Contract
Revenues				
Texas Workforce Commission	$ 1,114,450	$ 558,000	$ -	$ 558,000
In Kind	$ -	$ 557,225	$ -	$ 557,225
Total Revenues	1,114,450	1,115,225	-	1,115,225
Expenditures				
Expenditures	1,114,450	558,000	-	558,000
In Kind	-	557,225	-	557,225
Total Expenditures	1,114,450	1,115,225	-	1,115,225
Net Revenues & Expenditures	$ -	$ -	$ -	$ -

SOUTHEAST TEXAS WORKFORCE DEVELOPMENT BOARD, INC.
Schedule of Revenues and Expenditures
For the Year Ended August 31, 2022
(In Whole Dollars)

265 VOC REHAB 3018 VRS PWE

	Total Award	Current Period	Prior Period(s)	Cumulative Contract
Revenues				
Texas Workforce Commission	$ 562,500	$ 9,459	$ 82,533	$ 91,992
Total Revenues	562,500	9,459	82,533	91,992
Expenditures				
Total Expenditures	562,500	9,459	82,533	91,992
Net Revenues & Expenditures	$ -	$ -	$ -	$ -

SOUTHEAST TEXAS WORKFORCE DEVELOPMENT BOARD, INC.

Schedule of Revenues and Expenditures

For the Year Ended August 31, 2022

(In Whole Dollars)

266 VOC REHAB 1820 COL

	Total Award	Current Period	Prior Period(s)	Cumulative Contract
Revenues				
Texas Workforce Commission	$ 238,132	$ 14,494	$ 228,784	$ 243,278
Total Revenues	238,132	14,494	228,784	243,278
Expenditures				
Total Expenditures	238,132	14,494	228,784	243,278
Net Revenues & Expenditures	$ -	$ -	$ -	$ -

SOUTHEAST TEXAS WORKFORCE DEVELOPMENT BOARD, INC.
Schedule of Revenues and Expenditures
For the Year Ended August 31, 2022
(In Whole Dollars)

267 VOC REHAB 1821 COL 001 INFRASTRUCTURE

	Total Award	Current Period	Prior Period(s)	Cumulative Contract
Revenues				
Texas Workforce Commission	$ 234,189	$ 66,359	$ 167,093	$ 233,452
Total Revenues	234,189	66,359	167,093	233,452
Expenditures				
Total Expenditures	234,189	66,359	169,973	236,332
Net Revenues & Expenditures	$ -	$ -	$ (2,880)	$ (2,880)

SOUTHEAST TEXAS WORKFORCE DEVELOPMENT BOARD, INC.
Schedule of Revenues and Expenditures
For the Year Ended August 31, 2022
(In Whole Dollars)

268 VOC REHAB 1821 COL 001 INFRASTRUCTURE

	Total Award	Current Period	Prior Period(s)	Cumulative Contract
Revenues				
Texas Workforce Commission	$ 234,189	$ 133,647	$ -	$ 133,647
Total Revenues	234,189	133,647	-	133,647
Expenditures				
Total Expenditures	234,189	133,647	-	133,647
Net Revenues & Expenditures	$ -	$ -	$ -	$ -

SOUTHEAST TEXAS WORKFORCE DEVELOPMENT BOARD, INC.
Schedule of Revenues and Expenditures
For the Year Ended August 31, 2022
(In Whole Dollars)

270 VOC REH 3021 VRS 071 SEAL

	Total Award	Current Period	Prior Period(s)	Cumulative Contract
Revenues				
Texas Workforce Commission	$ 1,108,776	$ 17,062	$ 156,962	$ 174,024
Total Revenues	1,108,776	17,062	156,962	174,024
Expenditures				
Total Expenditures	1,108,776	17,062	156,962	174,024
Net Revenues & Expenditures	$ -	$ -	$ -	$ -

SOUTHEAST TEXAS WORKFORCE DEVELOPMENT BOARD, INC.

Schedule of Revenues and Expenditures

For the Year Ended August 31, 2022

(In Whole Dollars)

271 VOC REH 3021 VRS 071 SEAL

	Total Award	Current Period	Prior Period(s)	Cumulative Contract
Revenues				
Texas Workforce Commission	$ 221,755	$ 99,405	$ -	$ 99,405
Total Revenues	221,755	99,405	-	99,405
Expenditures				
Total Expenditures	221,755	99,405	-	99,405
Net Revenues & Expenditures	$ -	$ -	$ -	$ -

SOUTHEAST TEXAS WORKFORCE DEVELOPMENT BOARD, INC.
Schedule of Revenues and Expenditures
For the Year Ended August 31, 2022
(In Whole Dollars)

280 VOC REH 3018 VRS 148 Student Hireability Navigator

	Total Award	Current Period	Prior Period(s)	Cumulative Contract
Revenues				
Texas Workforce Commission	$ 576,000	$ 91,181	$ 275,401	$ 366,582
Total Revenues	576,000	91,181	275,401	366,582
Expenditures				
Total Expenditures	576,000	91,181	275,401	366,582
Net Revenues & Expenditures	$ -	$ -	$ -	$ -

SOUTHEAST TEXAS WORKFORCE DEVELOPMENT BOARD, INC.

Schedule of Revenues and Expenditures

For the Year Ended August 31, 2022

(In Whole Dollars)

240 VOC REHAB 3022 VRS 085 PWE

	Total Award	Current Period	Prior Period(s)	Cumulative Contract
Revenues				
Texas Workforce Commission	$ 112,500	$ 103,384	$ -	$ 103,384
Total Revenues	112,500	103,384	-	103,384
Expenditures				
Total Expenditures	112,500	103,384	-	103,384
Net Revenues & Expenditures	$ -	$ -	$ -	$ -

FEDERAL AND STATE AWARDS

MITCHELL T FONTENOTE CPA, INC.
Certified Public Accountants

INDEPENDENT AUDITOR'S REPORT ON INTERNAL CONTROL OVER FINANCIAL REPORTING AND ON COMPLIANCE AND OTHER MATTERS BASED ON AN AUDIT OF FINANCIAL STATEMENTS PERFORMED IN ACCORDANCE WITH *GOVERNMENT AUDITING STANDARDS*

To the Board of Directors
Workforce Solutions Southeast Texas

We have audited, in accordance with the auditing standards generally accepted in the United States of America and the standards applicable to financial audits contained in *Government Auditing Standards* issued by the Comptroller General of the United States, the financial statements of the governmental activities, each major fund, and the aggregate remaining fund information of Workforce Solutions Southeast Texas, as of and for the year ended August 31, 2022, and the related notes to the financial statements, which collectively comprise Workforce Solutions Southeast Texas's basic financial statements, and have issued our report thereon dated May 16, 2023.

Report on Internal Control over Financial Reporting

In planning and performing our audit of the financial statements, we considered Workforce Solutions Southeast Texas's internal control over financial reporting (internal control) as a basis for designing audit procedures that are appropriate in the circumstances for the purpose of expressing our opinions on the financial statements, but not for the purpose of expressing an opinion on the effectiveness of Workforce Solutions Southeast Texas's internal control. Accordingly, we do not express an opinion on the effectiveness of Workforce Solutions Southeast Texas's internal control.

A *deficiency in internal control* exists when the design or operation of a control does not allow management or employees, in the normal course of performing their assigned functions, to prevent, or detect and correct, misstatements, on a timely basis. A *material weakness* is a deficiency, or a combination of deficiencies, in internal control, such that there is a reasonable possibility that a material misstatement of the entity's financial statements will not be prevented, or detected and corrected, on a timely basis. A *significant deficiency* is a deficiency, or a combination of deficiencies, in internal control that is less severe than a material weakness, yet important enough to merit attention by those charged with governance.

Our consideration of internal control was for the limited purpose described in the first paragraph of this section and was not designed to identify all deficiencies in internal control that might be material weaknesses or, significant deficiencies. Given these limitations, during our audit we did not identify any deficiencies in internal control that we consider to be material weaknesses. However, material weaknesses or significant deficiencies may exist that were not identified.

Report on Compliance and Other Matters

As part of obtaining reasonable assurance about whether Workforce Solutions Southeast Texas's financial statements are free from material misstatement, we performed tests of its compliance with certain provisions of laws, regulations, contracts, and grant agreements, noncompliance with which could have a direct and material effect on the financial statements. However, providing an opinion on compliance with those provisions was not an objective of our audit, and accordingly, we do not express such an opinion. The results of our tests disclosed no instances of noncompliance or other matters that are required to be reported under *Government Auditing Standards*.

2428 NALL STREET, PORT NECHES, TX 77651 TELEPHONE: 409-722-6300

Purpose of This Report

The purpose of this report is solely to describe the scope of our testing of internal control and compliance and the results of that testing, and not to provide an opinion on the effectiveness of the entity's internal control or on compliance. This report is an integral part of an audit performed in accordance with *Government Auditing Standards* in considering the entity's internal control and compliance. Accordingly, this communication is not suitable for any other purpose.

Mitchell T Fontenote CPA, Inc.

Port Neches, Texas
May 16, 2023

MITCHELL T FONTENOTE CPA, INC.
Certified Public Accountants

INDEPENDENT AUDITOR'S REPORT ON COMPLIANCE FOR EACH MAJOR PROGRAM AND ON INTERNAL CONTROL OVER COMPLIANCE REQUIRED BY THE UNIFORM GUIDANCE AND THE TEXAS GRANT MANAGEMENT STANDARDS

To the Board of Directors
Workforce Solutions Southeast Texas

Report on Compliance for Each Major Federal and State Program

Opinion on Each Major Federal and State Program

We have audited Workforce Solutions Southeast Texas's compliance with the types of compliance requirements identified as subject to audit in the OMB *Compliance Supplement* that could have a direct and material effect on each of Workforce Solutions Southeast Texas's major federal and state programs for the year ended August 31, 2022. Workforce Solutions Southeast Texas's major federal and state programs are identified in the summary of auditor's results section of the accompanying schedule of findings and questioned costs.

In our opinion, Workforce Solutions Southeast Texas complied, in all material respects, with the types of compliance requirements referred to above that could have a direct and material effect on each of its major federal and state programs for the year ended August 31, 2022.

Basis for Opinion on Each Major Federal and State Program

We conducted our audit of compliance in accordance with auditing standards generally accepted in the United States of America; the standards applicable to financial audits contained in *Government Auditing Standards*, issued by the Comptroller General of the United States; and the audit requirements of Title 2 U.S. *Code of Federal Regulations* Part 200, *Uniform Administrative Requirements, Cost Principles, and Audit Requirements for Federal Awards* (Uniform Guidance) and the *Texas Grant Management Standards* (TxGMS). Our responsibilities under those standards and the Uniform Guidance and TxGMS are further described in the Auditor's Responsibilities for the Audit of Compliance section of our report.

We are required to be independent of Workforce Solutions Southeast Texas and to meet our other ethical responsibilities, in accordance with relevant ethical requirements relating to our audit. We believe that the audit evidence we have obtained is sufficient and appropriate to provide a basis for our opinion on compliance for each major federal and state program. Our audit does not provide a legal determination of Workforce Solutions Southeast Texas's compliance with the compliance requirements referred to above.

Responsibilities of Management for Compliance

Management is responsible for compliance with the requirements referred to above and for the design, implementation, and maintenance of effective internal control over compliance with the requirements of laws, statutes, regulations, rules, and provisions of contracts or grant agreements applicable to Workforce Solutions Southeast Texas's federal and state programs.

Auditor's Responsibilities for the Audit of Compliance

Our objectives are to obtain reasonable assurance about whether material noncompliance with the compliance requirements referred to above occurred, whether due to fraud or error, and express an opinion on Workforce Solutions Southeast Texas's compliance based on our audit. Reasonable assurance is a high level of assurance but is not absolute assurance and therefore is not a guarantee that an audit conducted in accordance with generally accepted auditing standards, *Government Auditing Standards*, and the Uniform Guidance and TxGMS will always detect material noncompliance when it exists. The risk of not detecting material noncompliance resulting from fraud is higher than for that resulting from error, as fraud may involve collusion, forgery, intentional omissions, misrepresentations, or the override of internal control. Noncompliance with the compliance

2428 NALL STREET, PORT NECHES, TX 77651 TELEPHONE: 409-722-6300

requirements referred to above is considered material if there is a substantial likelihood that, individually or in the aggregate, it would influence the judgment made by a reasonable user of the report on compliance about Workforce Solutions Southeast Texas's compliance with the requirements of each major federal and state program as a whole.

In performing an audit in accordance with generally accepted auditing standards, *Government Auditing Standards*, and the Uniform Guidance and TxGMS, we:

- Exercise professional judgment and maintain professional skepticism throughout the audit.
- Identify and assess the risks of material noncompliance, whether due to fraud or error, and design and perform audit procedures responsive to those risks. Such procedures include examining, on a test basis, evidence regarding Workforce Solutions Southeast Texas's compliance with the compliance requirements referred to above and performing such other procedures as we considered necessary in the circumstances.
- Obtain an understanding of Workforce Solutions Southeast Texas's internal control over compliance relevant to the audit in order to design audit procedures that are appropriate in the circumstances and to test and report on internal control over compliance in accordance with the Uniform Guidance and TxGMS, but not for the purpose of expressing an opinion on the effectiveness of Workforce Solutions Southeast Texas's internal control over compliance. Accordingly, no such opinion is expressed.

We are required to communicate with those charged with governance regarding, among other matters, the planned scope and timing of the audit and any significant deficiencies and material weaknesses in internal control over compliance that we identified during the audit.

Report on Internal Control over Compliance

A *deficiency in internal control over compliance* exists when the design or operation of a control over compliance does not allow management or employees, in the normal course of performing their assigned functions, to prevent, or detect and correct, noncompliance with a type of compliance requirement of a federal and state program on a timely basis. A *material weakness in internal control over compliance* is a deficiency, or a combination of deficiencies, in internal control over compliance, such that there is a reasonable possibility that material noncompliance with a type of compliance requirement of a federal and state program will not be prevented, or detected and corrected, on a timely basis. A *significant deficiency in internal control over compliance* is a deficiency, or a combination of deficiencies, in internal control over compliance with a type of compliance requirement of a federal and state program that is less severe than a material weakness in internal control over compliance, yet important enough to merit attention by those charged with governance.

Our consideration of internal control over compliance was for the limited purpose described in the Auditor's Responsibilities for the Audit of Compliance section above and was not designed to identify all deficiencies in internal control over compliance that might be material weaknesses or significant deficiencies in internal control over compliance. Given these limitations, during our audit we did not identify any deficiencies in internal control over compliance that we consider to be material weaknesses, as defined above. However, material weaknesses or significant deficiencies in internal control over compliance may exist that were not identified.

Our audit was not designed for the purpose of expressing an opinion on the effectiveness of internal control over compliance. Accordingly, no such opinion is expressed.

The purpose of this report on internal control over compliance is solely to describe the scope of our testing of internal control over compliance and the results of that testing based on the requirements of the Uniform Guidance and TxGMS. Accordingly, this report is not suitable for any other purpose.

Mitchell T Fontenote CPA, Inc.

Port Neches, Texas
May 16, 2023

SCHEDULE 1

WORKFORCE SOLUTIONS SOUTHEAST TEXAS
SCHEDULE OF FINDINGS AND QUESTIONED COSTS
For Year Ended August 31, 2022

A. Summary of Audit Results

1. Financial Statements
   Type of auditors' report issued: Unmodified

   Internal control over financial reporting:

   Material weakness(es) identified? ___Yes X No

   Significant deficiencies identified that are not considered to be material weaknesses? ___Yes X No

   Noncompliance material to financial statements noted? ___Yes X No

2. Federal and State Awards
   Internal control over major programs:
   Material weakness(es) identified? ___Yes X No
   Significant deficiencies identified that are not considered to be material weaknesses? ___Yes X No

   Type of auditors' report issued on compliance for major programs: Unmodified

Federal Grantor/ Pass-through Grantor/Program Title	*Federal CFDA Number*	*Federal Expenditures*	*State Expenditures*
Department of Health and Human Services/ Texas Workforce Commission			
Child Care and Development Fund Cluster	93.575	$ 15,408,213	$ 1,441,702
Temporary Assistance for Needy Families	93.558	1,206,241	351,598
SNAP Cluster	10.561	462,272	54,283
		$ 17,076,726	$ 1,847,583

3. The threshold for distinguishing Types A and B programs was $750,000 for federal expenditures and $750,000 for state expenditures.

4. Workforce Solutions Southeast Texas Qualified as a low-risk auditee.

B. Findings - Financial Statements Audit

None

C. Findings and Questioned Costs - Major Federal and State Award Programs Audit

None

WORKFORCE SOLUTIONS OF SOUTHEAST TEXAS
SCHEDULE OF EXPENDITURES OF FEDERAL AND STATE AWARDS
For the Year Ended August 31, 2022

Agency/Program Grant Title		Catalog of Federal Domestic Assistance ID Number	Pass-through Grantor's Number	Passed through Subreceipents	Expenditures
Department of Agriculture					
Passed Through Texas Workforce Commission via SETWDB:					
SNAP E&T	1418	10.561FED	1821SNE001		53,790
SNAP E&T - ABAWDS Only	1418	10.561	1821SNE001		-
SNAP E&T - ABAWDS Only	1419	10.561.ABW	1822SNE001		279,645
SNAP E&T	1419	10.561.FED	1822SNE001		128,837
Total Department of Agriculture					$ 462,272
Department of Labor					
Passed Through Texas Workforce Commission via SETWDB:					
WIA Cluster					
Workforce Innovation Opportunity Act - Dislocated Workers	412	17.278	1821WOD001		505,557
Workforce Investment Act Title I Dislocated Workers	411	17.278	1820WOD001		297,804
Workforce Innovation Opportunity Act - Adult	132	17.258	1822WCI002		134,401
Workforce Innovation Opportunity Act - Adult	311	17.258	1820WOA001		891,016
Workforce Innovation Opportunity Act - Adult	312	17.258	1821WOA001		729,590
Workforce Innovation Opportunity Act - Adult	1560	17.258	1822TIP001		43,530
Workforce Innovation Opportunity Act - Youth	511	17.259	1820WOY001		529,948
Workforce Innovation Opportunity Act - Youth	512	17.259	1821WOY001		778,932
Workforce Investment Act Title I Dislocated Workers	812	17.278	1821WOR001		17,891
Workforce Innovation Opportunity Act - Dislocated Workers	350	17.278	1819WAF001		41,317
Total WIA Cluster					$ 3,969,986
Workforce Investment Opportunity Act National Emergency Grant	916	17.277	1820NDW001		373,545
Workforce Investment Opportunity Act National Emergency Grant	917	17.277	1821NDW001		243,378
Total National Emergency Grant					$ 616,923
Apprenticeship USA Grants	145	17.285	1822ATG001		$ 113,147
Employment Service Cluster					
Employment Service	115	17.207	1821WPA001		109,928
Employment Service	116	17.207	1822WPA001		44,783
Employment Service	131	17.207	1821WCI001		-
Employment Service	132	17.207	1822 WCI002		1,150
Employment Service	140	17.207	1822WPB001		155,638
Disabled Vets Outreach Program	951	17.801	1821TVC001		-
Disabled Vets Outreach Program	952	17.801	1822TVC001		44,000
Total Employment Service Cluster					$ 355,499
Unemployment Ins - REA/RES	153	17.225REA	1821REA001		15,208
Unemployment Ins - REA/RES	154	17.225.REA	1822REA001		155,086
Total Department of Labor					$ 5,225,849
Department of Health and Human Services					
Passed Through Texas Workforce Commission via SETWDB:					
CCDF Cluster					
Child Care Formula Allocation	1887	93.575	1821CCQ001		219,475
Child Care Formula Allocation	1888	93.575	1822CCQ001		8,064
Passed Through to ChildCare Group Direct					227,539
Child Care & Development Block Grant Coronavirus Relief	1612	93.575	1822CCX001	-	2,467,060
CC Man & Mtch Fnd CCDF Match	1911	93.596MAT	1821CCM001	655,960	655,960
CC Man & Mtch Fnd CCDF Match	1912	93.596MAT	1822CCM001	775	558,000
Child Care & Development Block Grant Coronavirus Relief	1711	93.575	1821CCF001	-	(491,148)
Child Care & Development Block Grant	1711	93.575	1821CCF001	-	-
CC Man & Mtch Fnd CCDF Mandato	1711	93.596MAN	1821CCF001	-	-
CC Man & Mtch Fnd CCDF Match	1711	93.596MAT	1821CCF001	-	-
Child Care & Development Block Grant Coronavirus Relief	1712	93.575	1822CCF001	4,011,758	4,011,758
Child Care & Development Block Grant	1712	93.575	1822CCF001	4,884,134	4,884,134
CC Man & Mtch Fnd CCDF Mandato	1712	93.596MAN	1822CCF001	806,389	806,389
CC Man & Mtch Fnd CCDF Match	1712	93.596MAT	1822CCF001	1,849,524	1,849,524
Child Care & Development Block Grant Coronavirus Relief	1888	93.575	1822CCQ001	412,047	412,047
Passed Through to ChildCare Group Direct				12,620,587	15,153,724

WORKFORCE SOLUTIONS OF SOUTHEAST TEXAS
SCHEDULE OF EXPENDITURES OF FEDERAL AND STATE AWARDS
For the Year Ended August 31, 2022

Agency/Program Grant Title		Catalog of Federal Domestic Assistance ID Number	Pass-through Grantor's Number	Passed through Subreceipents	Expenditures
Child Care Formula Allocation	1711	93.667.558	1821CCF001		-
Child Care Formula Allocation	1711	93.667.558	1821CCF001		-
Child Care Formula Allocation	1712	93.667.559	1822CCF001		**26,950**
Total CCDF Cluster					15,408,213
TANF Cluster					
Temporary Assistance for Needy Families	115	93.558	1821WPA001		**4,973**
Temporary Assistance for Needy Families	116	93.558	1822WPA001		**6,311**
Temporary Assistance for Needy Families	1525	93.558	1821TAF001		**131,524**
Temporary Assistance for Needy Families	1526	93.558	1821NCP001		**(8,332)**
Temporary Assistance for Needy Families	1527	93.558	1822TAF001		**935,827**
Temporary Assistance for Needy Families	1528	93.558	1822NCP001		**22,864**
Temporary Assistance for Needy Families	131	93.558	1821WCI001		-
Temporary Assistance for Needy Families	132	93.558	1822WCI001		**113,082**
Total TANF Cluster					$ 1,206,249
Total Department of Health and Human Services					$ 16,614,462
TOTAL FEDERAL ASSISTANCE				**$ 12,620,587**	**$ 22,302,583**
STATE OF TEXAS ASSISTANCE					
State General Revenue via Texas Workforce Commission					
DFPS Child Care	1811		1821CCP001		**1,609**
DFPS Child Care	1812		1822CCP001		**628,796**
Total State General Revenue via TWC (Child Care)					$ 630,405
Temporary Assistance for Needy Families	1525		1821TAF001		**$ 147,945**
Temporary Assistance for Needy Families	1526		1821NCP001		**54,077**
Temporary Assistance for Needy Families	1527		1822TAF001		-
Temporary Assistance for Needy Families	1528		1822NCP001		**149,576**
Total State General Revenue via TWC (TANF)					$ 351,598
Child Care Formula Allocation	1711		1821CCF001		**1,067,841**
Child Care Formula Allocation	1712		1822CCF001		**373,861**
					1,441,702
SNAP E&T - ABAWDS Only	1418		1821SNE001		**54,283**
SNAP E&T - ABAWDS Only	1419		1822SNE001		-
Total State General Revenu via TWC (SNAP E&T - ABAWDS Only)					$ 1,495,985
TOTAL STATE OF TEXAS ASSISTANCE					**$ 2,477,988**
TOTAL ASSISTANCE				**$ 12,620,587**	**$ 24,780,571**

WORKFORCE SOLUTIONS SOUTHEAST TEXAS

NOTES TO EXPENDITURES OF FEDERAL AND STATE AWARDS SCHEDULE

For the Year Ended August 31, 2022

NOTE 1 - GENERAL

The accompanying schedule of expenditures of federal and state awards presents activity of all federal and state financial assistance programs of the Workforce Solutions Southeast Texas. All federal awards received directly from federal agencies and state and federal awards passed through state agencies are included on the schedule.

NOTE 2 - BASIS OF ACCOUNTING

The accompanying Schedule of Expenditures of Federal and State Financial Awards is presented using the modified accrual basis of accounting.

The information on this schedule is presented in accordance with the requirements of Title 2 U.S. Code of Federal Regulations (CFR) Part 200, Uniform Administrative Requirement, Cost Principles, and Audit Requirements for Federal Awards. Therefore, some amounts presented in this schedule may differ from amounts presented in, or used in the preparation of, the general-purpose financial statements.

Workforce Solutions Southeast Texas has elected not to use the 10 percent de minimis indirect cost rate allowed under the Uniform Code.

NOTE 3 - CONTINGENCIES

These federal and state programs are subject to financial and compliance audits by grantor agencies, which, if instances of material noncompliance are found, may result in disallowed expenditures, and affect the Workforce Solutions Southeast Texas' continued participation in specific programs. The amount of expenditures which may be disallowed by the grantor agencies cannot be determined at this time, although the Workforce Solutions Southeast Texas expects such amounts, if any, to be immaterial.

WORKFORCE SOLUTIONS SOUTHEAST TEXAS

CORRECTIVE ACTION PLAN

For the Year Ended August 31, 2022

No corrective action plan needed.

WORKFORCE SOLUTIONS SOUTHEAST TEXAS

SUMMARY SCHEDULE OF PRIOR AUDIT FINDINGS

For the Year Ended August 31, 2022

There were no prior audit findings.